

**WORK IN PROGRESS:**  
 The Developing Design is shown for information only and may be subject to change prior to the end of Phase 3 Design and Environmental Evaluation.  
 The corridor shown does not represent the actual width of the Scheme or the lands to be acquired. The exact details of the extent of lands to be acquired will be finalised following completion of the key design elements of the project. The final Scheme design may extend beyond the refined corridor shown.

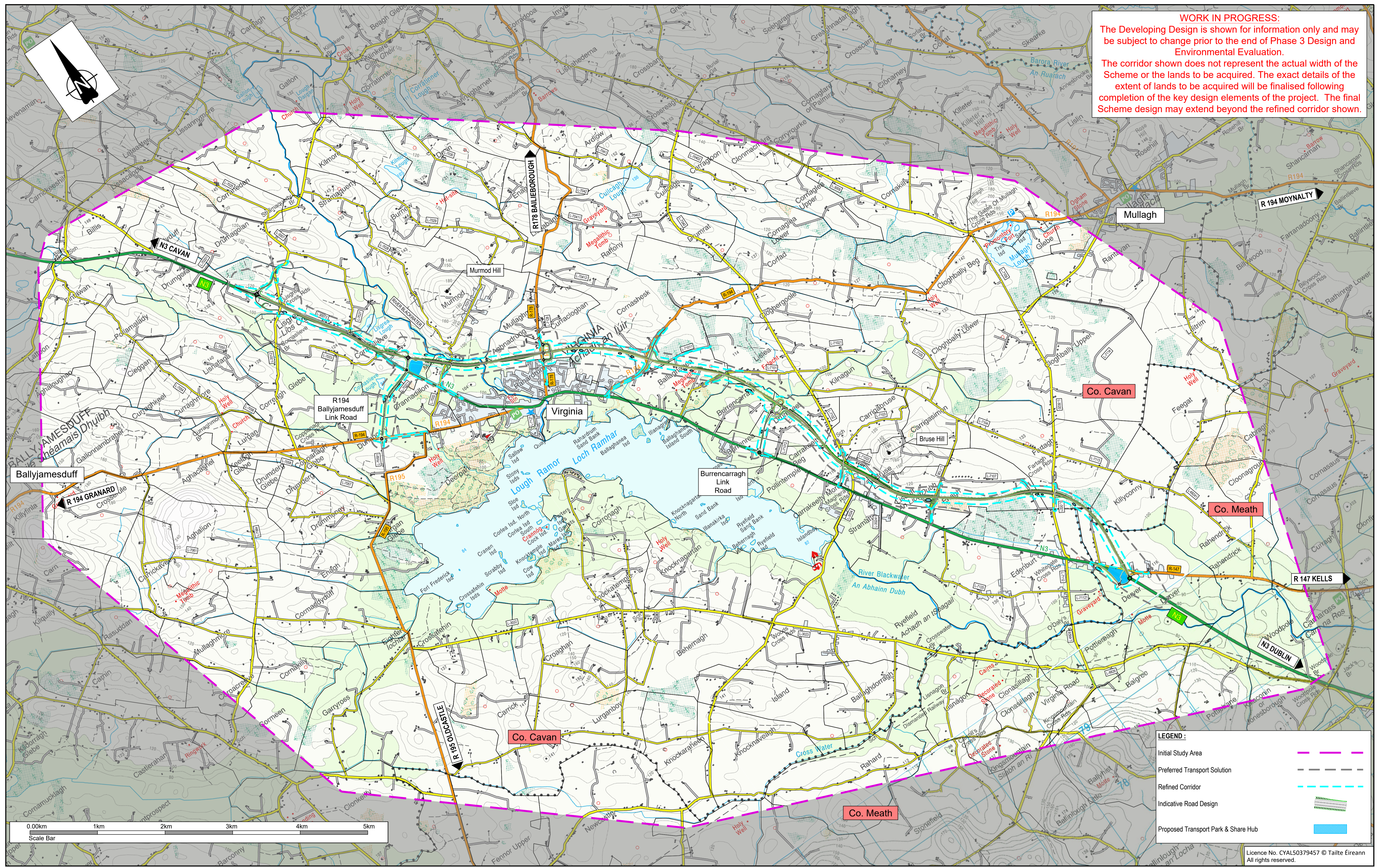

**LEGEND:**

Initial Study Area	
Preferred Transport Solution	
Refined Corridor	
Indicative Road Design	
Proposed Transport Park & Share Hub	

Licence No. CYAL50379457 © Tailte Éireann  
 All rights reserved.

**Notes:**  
 DO NOT SCALE, use figured dimensions only.  
 All levels are referred to Ordnance Survey Datum, Malin Head.  
 This drawing is the property of Barry Transportation. It is a confidential document and must not be copied, used, or its contents divulged without prior written consent. This document should not be relied on or used in circumstances other than those for which it was originally prepared. Barry Transportation accepts no responsibility for this document to any other party other than the party by whom it was commissioned.

Rev.	Date	Drawn	Description	Chk'd	Appr.
C01	06/09/24	EZ	ISSUE FOR PUBLIC UPDATE	TC	TC

Project Title:	N3 VIRGINIA BYPASS	Status:	A2
Drawing Title:	PUBLIC UPDATE - SEPTEMBER 2024 DEVELOPING DESIGN OS DISCOVERY MAP	Rev:	C01
Designed: DRU	Drawn No. 19408-BT-01-ML-DR-C_4368	Reviewed: TC	Date: September 2024
Drawn: EZ	Scale at A1: 1:25,000		
Approved: TC			

File Name: C:\119\Projects\19408 - N3 Virginia Bypass\01\WIP\Drawings\19408-BT-01-ML-DR-C\_4368\_Public Update Sept 2024 OS Discovery.dwg