



©Ordnance Survey Ireland. All rights reserved  
 Licence No. 2020/OSI\_NMA\_027

**Legend**

- Study Area
- County Boundaries
- NIAH Sites
- National Monuments
- National Monument Zone

**Tionscadal Eireann Project Ireland 2040**

**TI**

**An Roinn Iompair Turasóirí agus Spóirt**  
 Department of Transport, Tourism and Sport

**Cavan**

**comhairle chontae na mí meath county council**

**BARRY TRANSPORTATION**

Unit 14C, N5 Business Park,  
 Moneen Rd,  
 Castlebar,  
 Co. Mayo,  
 Ireland

Phone: +353 94 906 8950  
 Email: castlebar@jbarry.ie

Notes  
 DO NOT SCALE, use figured dimensions only.  
 All levels are referred to Ordnance Survey Datum, Malin Head.  
 This drawing is the property of Barry Transportation. It is a confidential document and must not be copied, used, or its contents divulged without prior written consent. This document should not be relied on or used in circumstances other than those for which it was originally prepared. Barry Transportation accepts no responsibility for this document to any other party other than the party by whom it was commissioned.

| Rev. | Date       | Drawn | Description            | Chk'd | Appr. |
|------|------------|-------|------------------------|-------|-------|
| P01  | 10/03/2020 | UF    | ISSUED FOR INFORMATION | RC    | TC    |

|                |   |                    |                  |
|----------------|---|--------------------|------------------|
| Project Title: | N3 VIRGINIA BYPASS  | Status:            | S2               |
| Drawing Title: | PHASE 2 CONSTRAINTS - NATIONAL MONUMENTS & NATIONAL INVENTORY OF ARCHITECTURAL HERITAGE | Rev:               | P01              |
| Designed: UF   | Drawn No. 19408-BT-GN-XX-DR-C-4203  | Scale at A1: N.T.S | Date: 10/03/2019 |
| Drawn: UF      | Approved: RC  | Reviewed: TC       |                  |

File Name: C:\19 Projects\19408-BT-GN-XX-DR-C-203\_Constraints\_Monuments\_Buildings.dwg



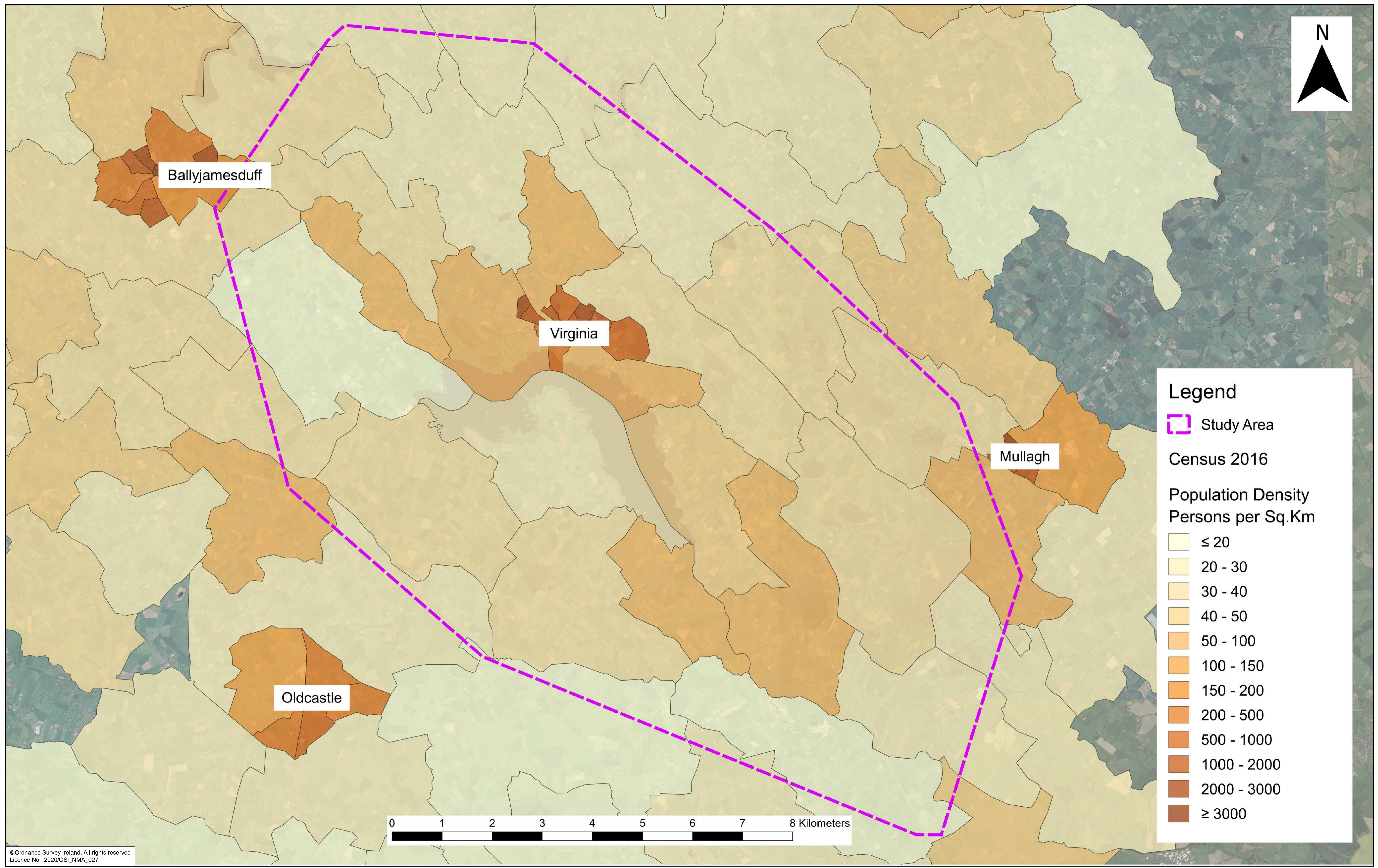

**Legend**

Study Area

**Census 2016**

**Population Density**  
Persons per Sq.Km

- ≤ 20
- 20 - 30
- 30 - 40
- 40 - 50
- 50 - 100
- 100 - 150
- 150 - 200
- 200 - 500
- 500 - 1000
- 1000 - 2000
- 2000 - 3000
- ≥ 3000



©Ordnance Survey Ireland. All rights reserved  
Licence No. 2020/OSI\_NMA\_027

**Tionscaldal Éireann**  
Project Ireland  
2040

**TII**  
Bonneagar Iompair Éireann  
Transport Infrastructure Ireland

**An Roinn Iompair**  
Department of Transport

**Cavan**  
Comhairle Contae an Chabháin  
Cavan County Council

**comhairle chontae na mí**  
meath county council

**BARRY**  
TRANSPORTATION

**Notes:**  
DO NOT SCALE, use figured dimensions only.  
All levels are referred to Ordnance Survey Datum, Main Head.  
This drawing is the property of Barry Transportation. It is a confidential document and must not be copied, used, or its contents divulged without prior written consent. This document should not be relied on or used in circumstances other than those for which it was originally prepared. Barry Transportation accepts no responsibility for this document to any other party other than the party by whom it was commissioned.

| Rev. | Date       | Drawn | Description           | Chk'd | Appr. |
|------|------------|-------|-----------------------|-------|-------|
| P01  | 27/01/2021 | AS    | ISSUE FOR INFORMATION | TC    | TC    |

|  |  |            |
|--|--|------------|
| Project Title: N3 Virginia Bypass                                      |  | Status: S3 |
| Drawing Title: CONSTRAINTS MAPPING<br>POPULATION DENSITY - CENSUS 2016 |  |            |
| Designed: -  | Drawing No. 19408-BT-GN-XX-DR-C-4206_Constraints_Population 2016 | Rev: P01   |
| Drawn: AS  | Scale at A1: See Drawing   |            |
| Approved: TC   | Date: 27/01/2021   |            |
| Reviewed: TC   |  |            |

File Name: \\barry\2021\Projects\19408 - N3 Virginia Bypass\00\_VIP\Drawings\19408-BT-GN-XX-DR-C-4206\_Constraints\_Population 2016.dwg



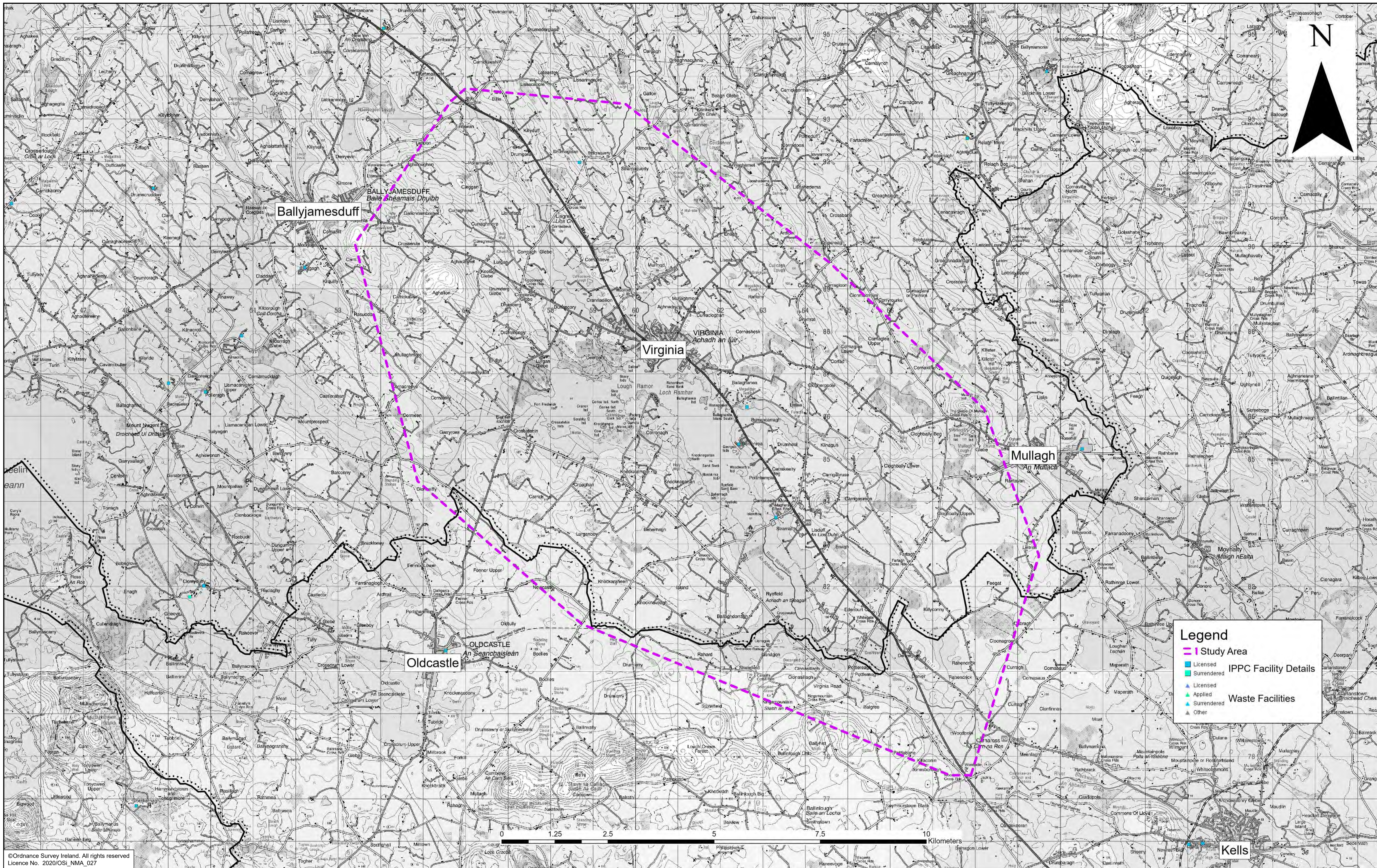

©Ordnance Survey Ireland. All rights reserved  
Licence No. 2020/OSI\_NMA\_027

comhairle chontae na mí  
meath county council

**Notes:**  
DO NOT SCALE, use figured dimensions only.  
All levels are referred to Ordnance Survey Datum, Malin Head.  
This drawing is the property of Barry Transportation. It is a confidential document and must not be copied, used, or its contents divulged without prior written consent. This document should not be relied on or used in circumstances other than those for which it was originally prepared. Barry Transportation accepts no responsibility for this document to any other party other than the party by whom it was commissioned.

| Rev. | Date     | Drawn | Description            | Chk'd | Appr. |
|------|----------|-------|------------------------|-------|-------|
| P01  | 22/02/21 | UF    | ISSUED FOR INFORMATION | TC    | TC    |

|                |   |                  |                    |
|----------------|---|------------------|--------------------|
| Project Title: | N3 VIRGINIA BYPASS  | Status:          | S2                 |
| Drawing Title: | PHASE 2 CONSTRAINTS - WASTE FACILITIES AND IPPC LICENCED FACILITIES | Rev:             | P01                |
| Designed: UF   | Drawing No. 19408-BT-GN-XX-DR-C-02507                               | Approved: TC     | Scale at A1: N.T.S |
| Drawn: UF      | Reviewed: TC  | Date: 09/12/2019 |                    |



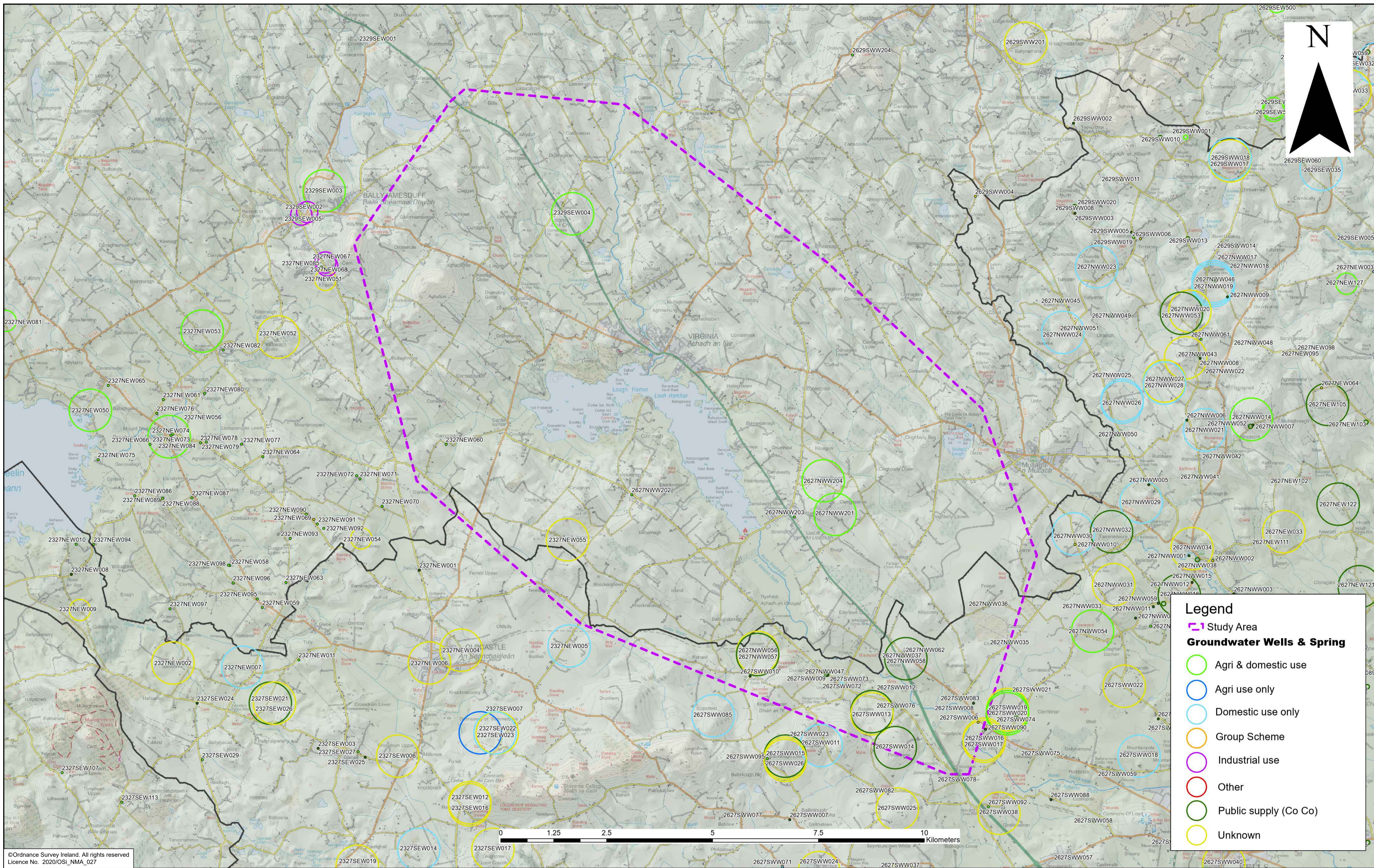

© Ordnance Survey Ireland. All rights reserved  
Licence No. 2020/OSI\_NMA\_027

**Tionscadal Éireann Project Ireland 2040**

**TII**  
Bonnagar Iompair Éireann  
Transport Infrastructure Ireland

**An Roinn Iompair Department of Transport**

**Cavan**  
Comhairle Contae an Chabháin  
Cavan County Council

**comhairle chontae na mí meath county council**

**BARRY TRANSPORTATION**

**Notes:**  
DO NOT SCALE, use figured dimensions only.  
All levels are referred to Ordnance Survey Datum, Malin Head.  
This drawing is the property of Barry Transportation. It is a confidential document and must not be copied, used, or its contents divulged without prior written consent. This document should not be relied on or used in circumstances other than those for which it was originally prepared. Barry Transportation accepts no responsibility for this document to any other party other than the party by whom it was commissioned.

| Rev. | Date     | Drawn | Description            | Chk'd | Appr. |
|------|----------|-------|------------------------|-------|-------|
| P01  | 22/01/21 | UF    | ISSUED FOR INFORMATION | TC    | TC    |

|                |  |              |                  |
|----------------|--|--------------|------------------|
| Project Title: | N3 VIRGINIA BYPASS                                 | Status:      | S2               |
| Drawing Title: | PHASE 2 CONSTRAINTS - GROUNDWATER WELLS AND SPRING | Rev:         | P01              |
| Designed: UF   | Drawn No. 19408-BT-GN-XX-DR-C-02508                | Reviewed: TC | Date: 09/12/2019 |
| Drawn: UF      | Scale at A1: N.T.S                                 |              |                  |
| Approved: TC   |  |              |                  |



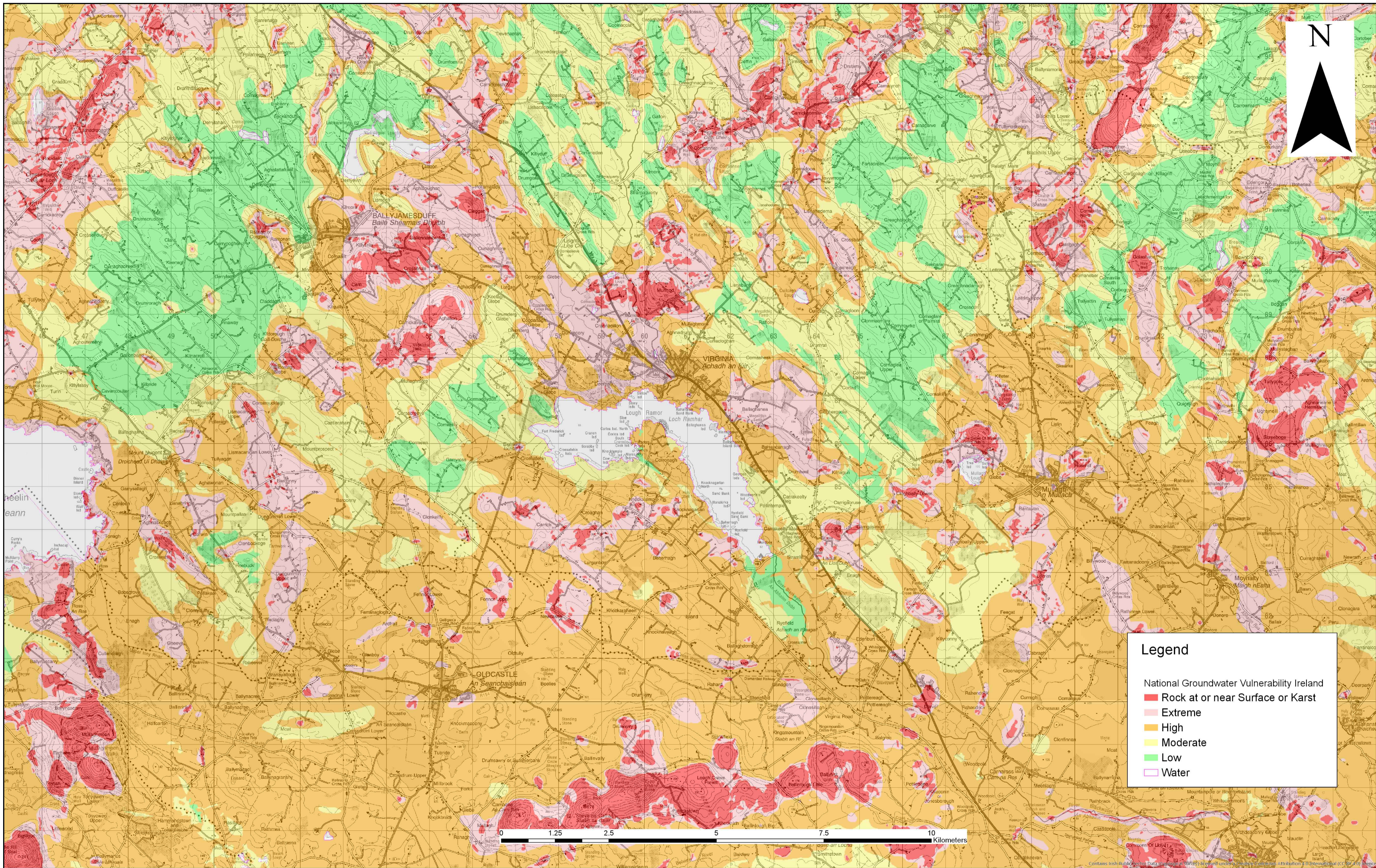

**Legend**

- National Groundwater Vulnerability Ireland
- Rock at or near Surface or Karst
- Extreme
- High
- Moderate
- Low
- Water



Unit 14C, N5 Business Park,  
Moneen Rd,  
Castlebar,  
Co. Mayo,  
Ireland

Phone: +353 94 906 8950  
Email: castlebar@jbarry.ie

Notes  
DO NOT SCALE, use figured dimensions only.  
All levels are referred to Ordnance Survey Datum, Malin Head.  
This drawing is the property of Barry Transportation. It is a confidential document and must not be copied, used, or its contents divulged without prior written consent. This document should not be relied on or used in circumstances other than those for which it was originally prepared. Barry Transportation accepts no responsibility for this document to any other party other than the party by whom it was commissioned.

| Rev. | Date | Drawn | Description | Chk'd | Appr. |
|------|------|-------|-------------|-------|-------|
|      |      |       |             |       |       |
|      |      |       |             |       |       |
|      |      |       |             |       |       |

|  |                    |                           |          |
|--|--------------------|---------------------------|----------|
| Project Title: N3 VIRGINIA BYPASS                              |                    | Status: S2                |          |
| Drawing Title: PHASE 2 CONSTRAINTS - GROUNDWATER VULNERABILITY |                    |                           |          |
| Designed: UF   | File Name: 19408   | Drawing No.:              |          |
| Drawn: UF  | Scale at A1: N.T.S | 19408-BT-GN-XX-DR-C-02510 | Rev: P01 |
| Approved: RC   | Date: 09/12/2019   |                           |          |
| Checked: TC  |                    |                           |          |

File Name: C:\119 Projects\19408 - N3 Virginia Bypass\00\_WBP\DWG\19408-BT-GN-XX-DR-C-02510\_Groundwater\_Vulnerability.dwg



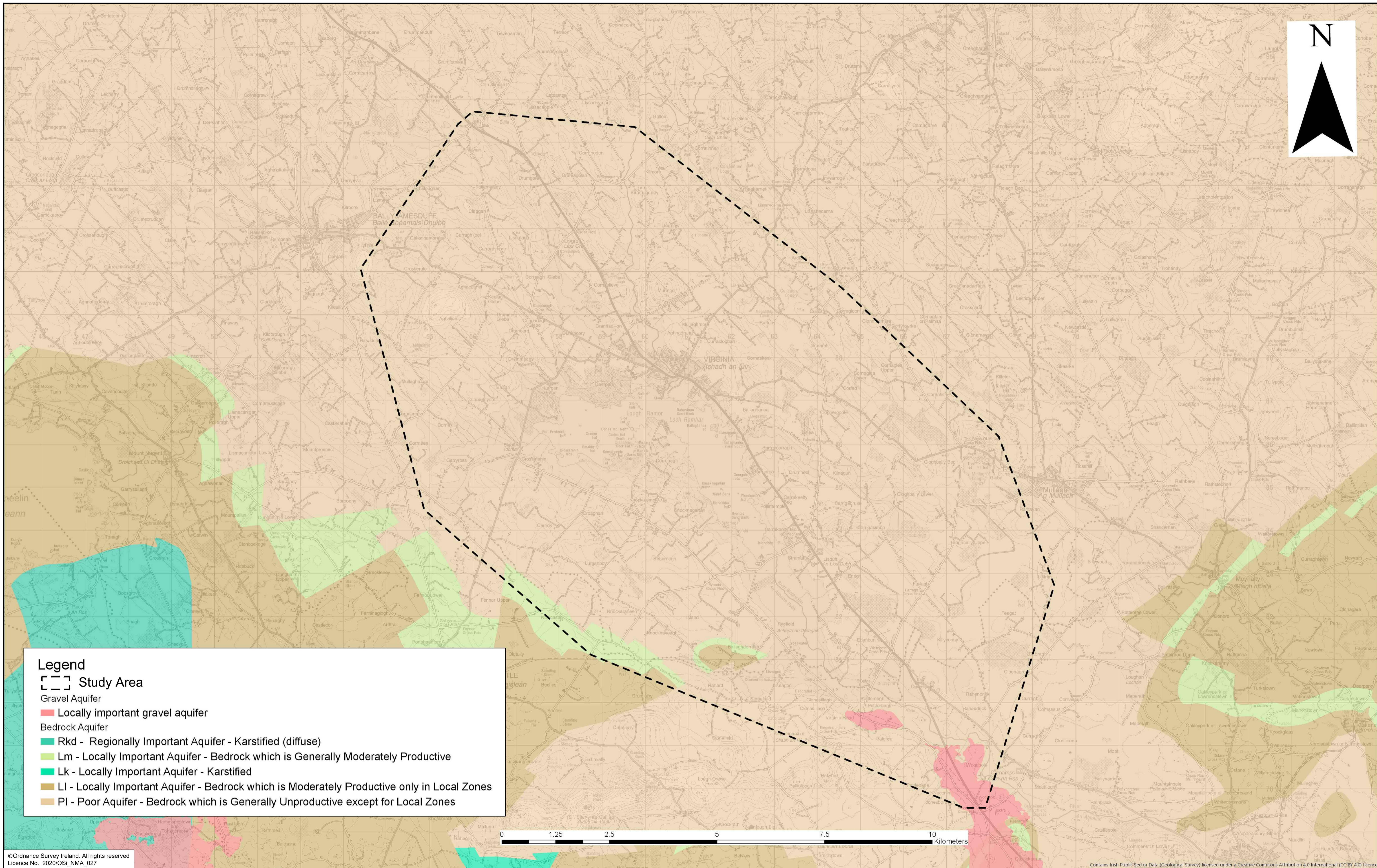
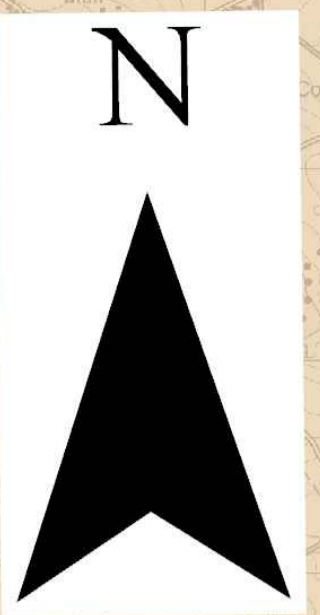

**Legend**

- Study Area
- Gravel Aquifer
- Locally important gravel aquifer
- Bedrock Aquifer
- Rkd - Regionally Important Aquifer - Karstified (diffuse)
- Lm - Locally Important Aquifer - Bedrock which is Generally Moderately Productive
- Lk - Locally Important Aquifer - Karstified
- LI - Locally Important Aquifer - Bedrock which is Moderately Productive only in Local Zones
- PI - Poor Aquifer - Bedrock which is Generally Unproductive except for Local Zones



©Ordnance Survey Ireland. All rights reserved  
Licence No. 2020/OSI\_NMA\_027

Contains Irish Public Sector Data (Geological Survey) licensed under a Creative Commons Attribution 4.0 International (CC BY 4.0) licence

comhairle chontae na mí  
meath county council

**Notes:**  
DO NOT SCALE, use figured dimensions only.  
All levels are referred to Ordnance Survey Datum, Malin Head.  
This drawing is the property of Barry Transportation. It is a confidential document and must not be copied, used, or its contents divulged without prior written consent. This document should not be relied on or used in circumstances other than those for which it was originally prepared. Barry Transportation accepts no responsibility for this document to any other party other than the party by whom it was commissioned.

| Rev. | Date     | Drawn | Description            | Chk'd | Appr. |
|------|----------|-------|------------------------|-------|-------|
| P01  | 22/02/21 | UF    | ISSUED FOR INFORMATION | TC    | TC    |

|                |              |  |  |         |
|----------------|--------------|--|--|---------|
| Project Title: |              | N3 VIRGINIA BYPASS                         |  | Status: |
| Drawing Title: |              | PHASE 2 CONSTRAINTS - GROUNDWATER AQUIFERS |  | S2      |
| Designed: UF   | Drawn No.    | 19408-BT-GN-XX-DR-C-02511                  |  |         |
| Drawn: UF      | Scale at A1: | N.T.S                                      |  |         |
| Approved: RC   | Date:        | 09/12/2019                                 |  |         |
| Reviewed: TC   | Rev:         | P01  |  |         |

File Name: 0119 Projects\19408 - N3 Virginia Bypass\001\WPD\019408-BT-GN-XX-DR-C-02511\_Groundwater\_Aquifers.dwg





©Ordnance Survey Ireland. All rights reserved  
Licence No. 2020/OSI\_NMA\_027



Unit 14C, N5 Business Park,  
Moneen Rd,  
Castlebar,  
Co. Mayo,  
Ireland

Phone: +353 94 906 8950  
Email: castlebar@jbarry.ie

Notes  
DO NOT SCALE, use figured dimensions only.  
All levels are referred to Ordnance Survey Datum, Malin Head.  
This drawing is the property of Barry Transportation. It is a confidential document and must not be copied, used, or its contents divulged without prior written consent. This document should not be relied on or used in circumstances other than those for which it was originally prepared. Barry Transportation accepts no responsibility for this document to any other party other than the party by whom it was commissioned.

| Rev. | Date       | Drawn | Description            | Chk'd | Appr. |
|------|------------|-------|------------------------|-------|-------|
| P01  | 10/03/2020 | UF    | ISSUED FOR INFORMATION | RC    | TC    |

|                |  |                    |                  |
|----------------|--|--------------------|------------------|
| Project Title: | N3 VIRGINIA BYPASS                                   | Status:            | S2               |
| Drawing Title: | PHASE 2 CONSTRAINTS - RIVERS, STEAMS AND WATERBODIES | Rev:               | P01              |
| Designed: UF   | Drawn No. 19408-BT-GN-XX-DR-C-4205                   | Scale at A1: N.T.S | Date: 10/03/2019 |
| Drawn: UF      | Approved: RC   | Reviewed: TC       |                  |

File Name: C:\119 Projects\19408-BT-GN-XX-DR-C-4205\_Constraints\_Rivers\_Waterbodies.dwg



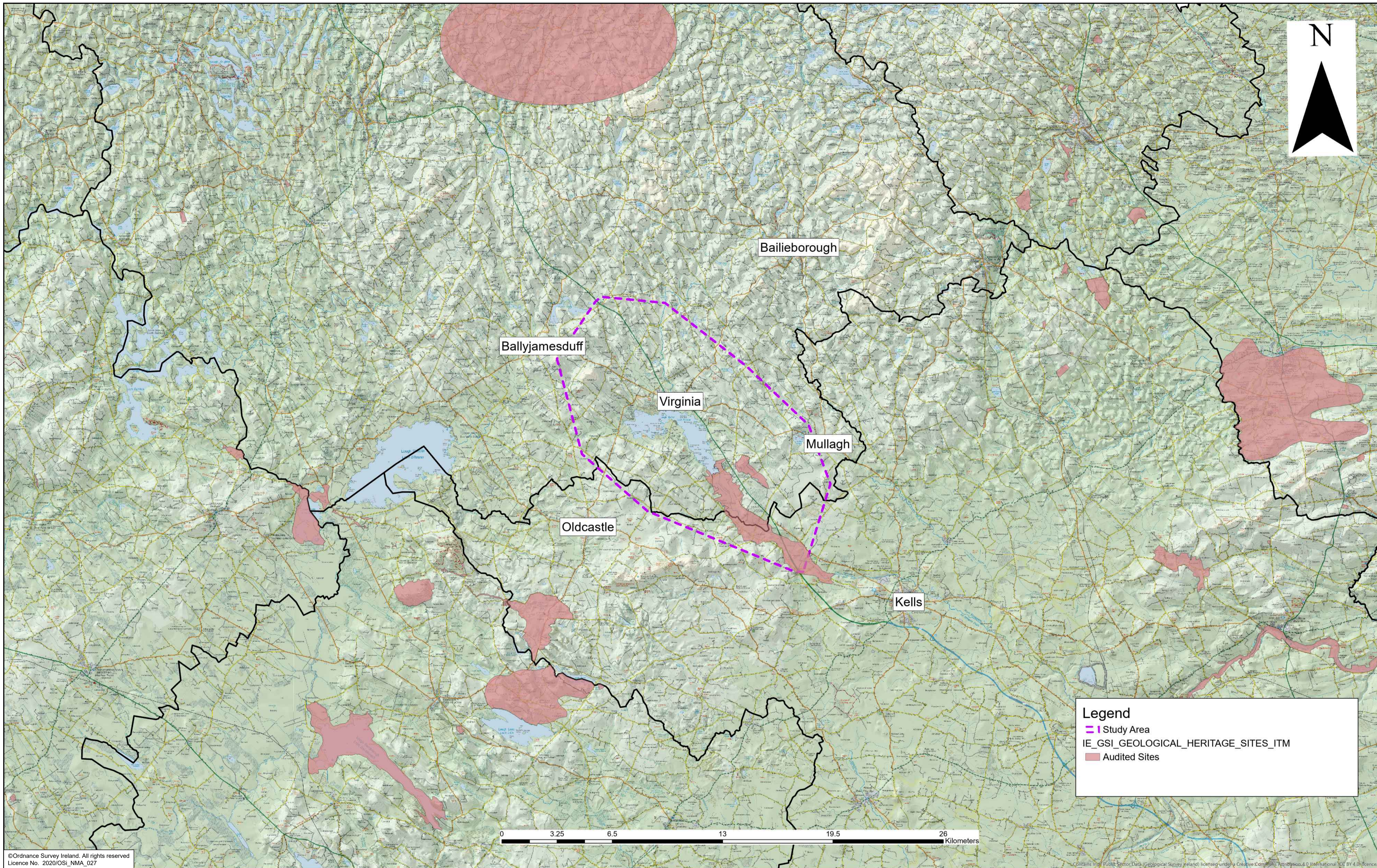

**Legend**

- Study Area
- IE\_GSI\_GEOLOGICAL\_HERITAGE\_SITES\_ITM
- Audited Sites

©Ordnance Survey Ireland. All rights reserved  
Licence No. 2020/OSI\_NMA\_027

Tionscadal Éireann  
Project Ireland  
2040

**TIIV**  
Bonnwagair Iompair Éireann  
Transport Infrastructure Ireland

An Roinn Iompair  
Department of Transport

**Cavan**  
Comhairle Contae an Chabháin  
Cavan County Council

comhairle chontae na mí  
meath county council

**BARRY**  
TRANSPORTATION

**Notes:**  
DO NOT SCALE, use figured dimensions only.  
All levels are referred to Ordnance Survey Datum, Malin Head.  
This drawing is the property of Barry Transportation. It is a confidential document and must not be copied, used, or its contents divulged without prior written consent. This document should not be relied on or used in circumstances other than those for which it was originally prepared. Barry Transportation accepts no responsibility for this document to any other party other than the party by whom it was commissioned.

| Rev. | Date     | Drawn | Description            | Chk'd | Appr. |
|------|----------|-------|------------------------|-------|-------|
| P01  | 22/02/21 | UF    | ISSUED FOR INFORMATION | TC    | TC    |

|                |   |              |                    |
|----------------|---|--------------|--------------------|
| Project Title: | N3 VIRGINIA BYPASS                        | Status:      | S2                 |
| Drawing Title: | PHASE 2 CONSTRAINTS - GEOLOGICAL HERITAGE | Rev:         | P01                |
| Designed: UF   | Drawn No. 19408-BT-GN-XX-DR-C-02512       | Approved: TC | Scale at A1: N.T.S |
| Reviewed: TC   | Date: 09/12/2019                          |              |                    |

File Name: O:\19 Projects\19408 - N3 Virginia Bypass\001\WIP\Drawings\19408-BT-GN-XX-DR-C-02512\_Geological\_Heritage.dwg



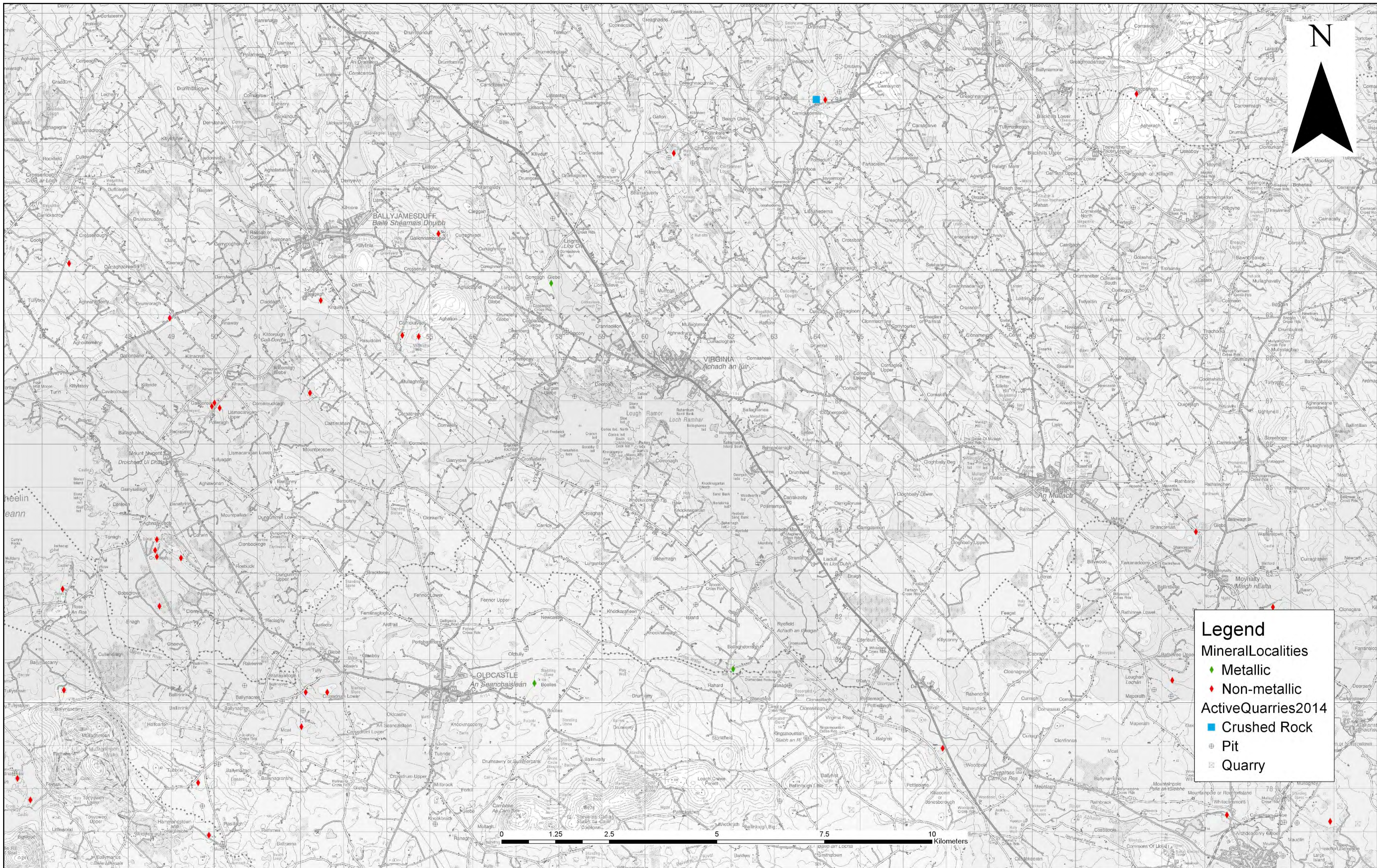

**Legend**

- ◆ Metallic
- ◆ Non-metallic
- Active Quarries 2014
- ⊕ Pit
- ⊞ Quarry

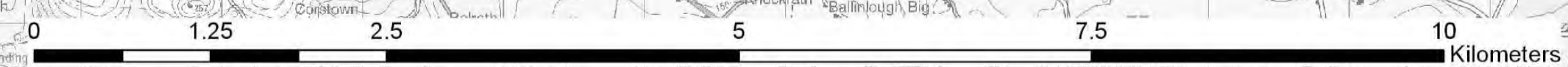

Unit 14C, N5 Business Park,  
Moneen Rd,  
Castlebar,  
Co. Mayo,  
Ireland

Phone: +353 94 906 8950  
Email: castlebar@jbarry.ie

Notes  
DO NOT SCALE, use figured dimensions only.  
All levels are referred to Ordnance Survey Datum, Malin Head.  
This drawing is the property of Barry Transportation. It is a confidential document and must not be copied, used, or its contents divulged without prior written consent. This document should not be relied on or used in circumstances other than those for which it was originally prepared. Barry Transportation accepts no responsibility for this document to any other party other than the party by whom it was commissioned.

| Rev. | Date | Drawn | Description | Chk'd | Appr. |
|------|------|-------|-------------|-------|-------|
|      |      |       |             |       |       |
|      |      |       |             |       |       |
|      |      |       |             |       |       |

|                |              |   |             |                           |      |
|----------------|--------------|---|-------------|---------------------------|------|
| Project Title: |              | N3 VIRGINIA BYPASS                          |             | Status:                   | S2   |
| Drawing Title: |              | PHASE 2 CONSTRAINTS - QUARRIES AND MINERALS |             |                           |      |
| Designed: UF   | File Name:   | 19408                                       | Drawing No. | 19408-BT-GN-XX-DR-C-02513 | Rev: |
| Drawn: UF      | Scale at A1: | N.T.S                                       |             |                           | P01  |
| Approved: RC   | Date:        | 09/12/2019                                  |             |                           |      |
| Checked: TC    |              |   |             |                           |      |

File Name: C:\19 Projects\19408 - N3 Virginia Bypass\00-WP-Draw\19408-BT-GN-XX-DR-C-02513\_Quarries\_Minerals.dwg



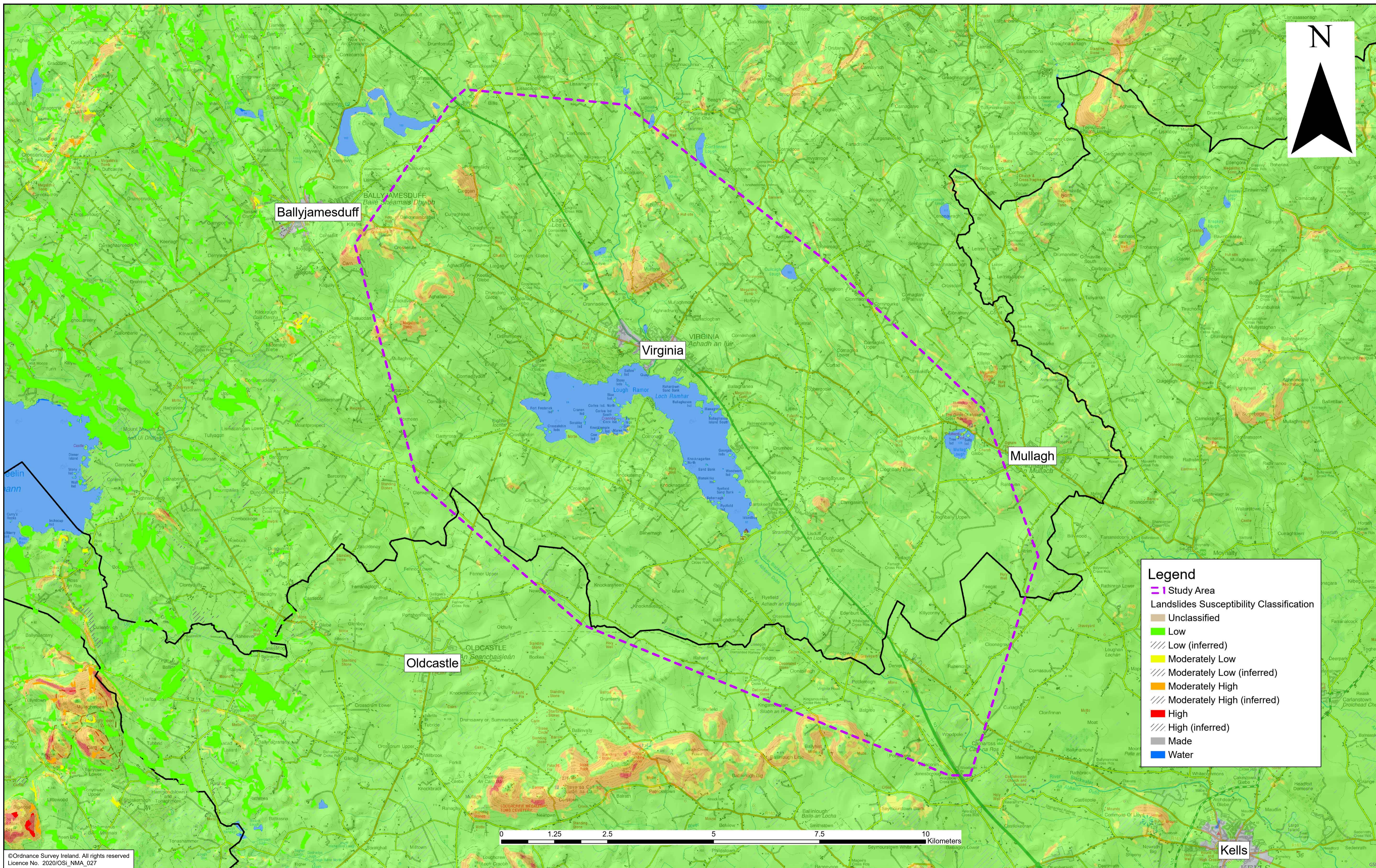

**Legend**

- Study Area
- Landslides Susceptibility Classification
  - Unclassified
  - Low
  - Low (inferred)
  - Moderately Low
  - Moderately Low (inferred)
  - Moderately High
  - Moderately High (inferred)
  - High
  - High (inferred)
  - Made
  - Water

©Ordnance Survey Ireland. All rights reserved  
Licence No. 2020/OSI\_NMA\_027

Tionscadal Éireann  
Project Ireland  
**2040**

**TIIF**  
Tionscail Iompair Éireann  
Transport Infrastructure Ireland

An Roinn Iompair  
Department of Transport

**Cavan**  
Comhairle Contae an Chabháin

comhairle chontae na mí  
meath county council

**BARRY**  
TRANSPORTATION

**Notes:**  
DO NOT SCALE, use figured dimensions only.  
All levels are referred to Ordnance Survey Datum, Malin Head.  
This drawing is the property of Barry Transportation. It is a confidential document and must not be copied, used, or its contents divulged without prior written consent. Barry Transportation accepts no responsibility for this document to any other party other than the party by whom it was commissioned.

| Rev. | Date     | Drawn | Description            | Chk'd | Appr. |
|------|----------|-------|------------------------|-------|-------|
| P01  | 22/02/21 | UF    | ISSUED FOR INFORMATION | TC    | TC    |

|                |   |              |                    |
|----------------|---|--------------|--------------------|
| Project Title: | N3 VIRGINIA BYPASS                              | Status:      | S2                 |
| Drawing Title: | PHASE 2 CONSTRAINTS - LANDSLIDES SUSCEPTIBILITY | Rev:         | P01                |
| Designed: TC   | Drawing No. 19408-BT-GN-XX-DR-C-02514           | Approved: RC | Scale at A1: N.T.S |
| Drawn: UF      | Reviewed: TC                                    | Date:        | 09/12/2019         |



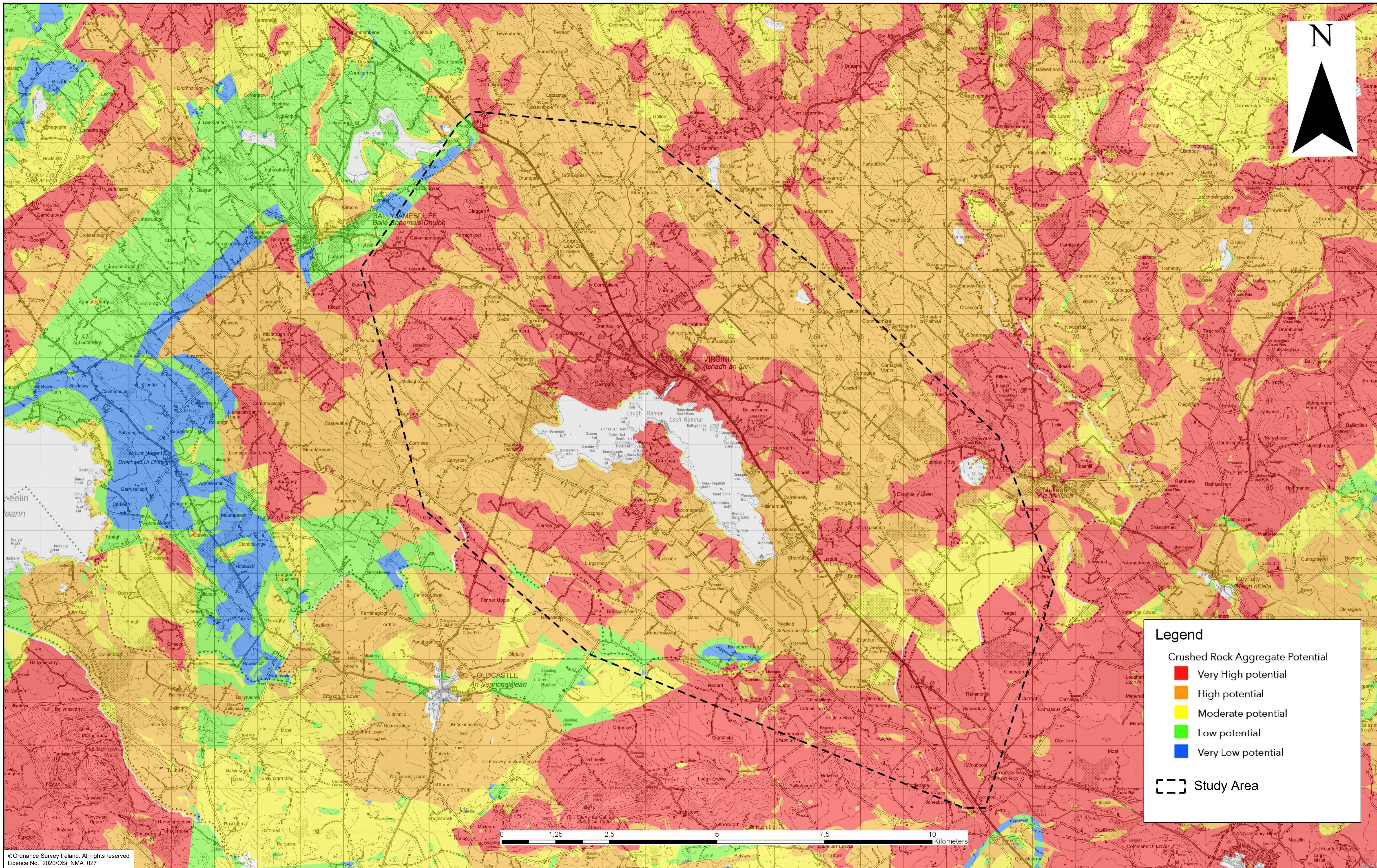

©Ordnance Survey Ireland. All rights reserved  
Licence No. 2020/OSI\_NMA\_027

**Legend**

Crushed Rock Aggregate Potential

- Very High potential
- High potential
- Moderate potential
- Low potential
- Very Low potential

   Study Area

Tionscadal Éireann  
Project Ireland  
2040

TIIP  
Bonnagar Iompar Éireann  
Transport Infrastructure Ireland

An Roinn Iompair  
Department of Transport

Cavan  
Comhairle Contae na mÍ  
meath county council

BARRY  
TRANSPORTATION

**Notes:**  
DO NOT SCALE, use figured dimensions only.  
All levels are referred to Ordnance Survey Datum, Malin Head.  
This drawing is the property of Barry Transportation. It is a confidential document and must not be copied, used, or its contents divulged without prior written consent.  
This document should not be relied on or used in circumstances other than those for which it was originally prepared. Barry Transportation accepts no responsibility for this document to any other party other than the party by whom it was commissioned.

| Rev. | Date     | Drawn | Description            | Chk'd | Appr. |
|------|----------|-------|------------------------|-------|-------|
| P01  | 22/02/21 | UF    | ISSUED FOR INFORMATION | TC    | TC    |

|                |  |         |     |
|----------------|--|---------|-----|
| Project Title: | N3 VIRGINIA BYPASS                           | Status: |     |
| Drawing Title: | PHASE 2 CONSTRAINTS - CRUSHED ROCK AGGREGATE | Rev:    | S2  |
| Designed: UF   | Drawing No. 19408-BT-GN-XX-DR-C-02515        | Rev:    | P01 |
| Drawn: UF      | Scale at A1: N.T.S                           |         |     |
| Approved: TC   | Date: 09/12/2019                             |         |     |
| Reviewed: TC   |  |         |     |



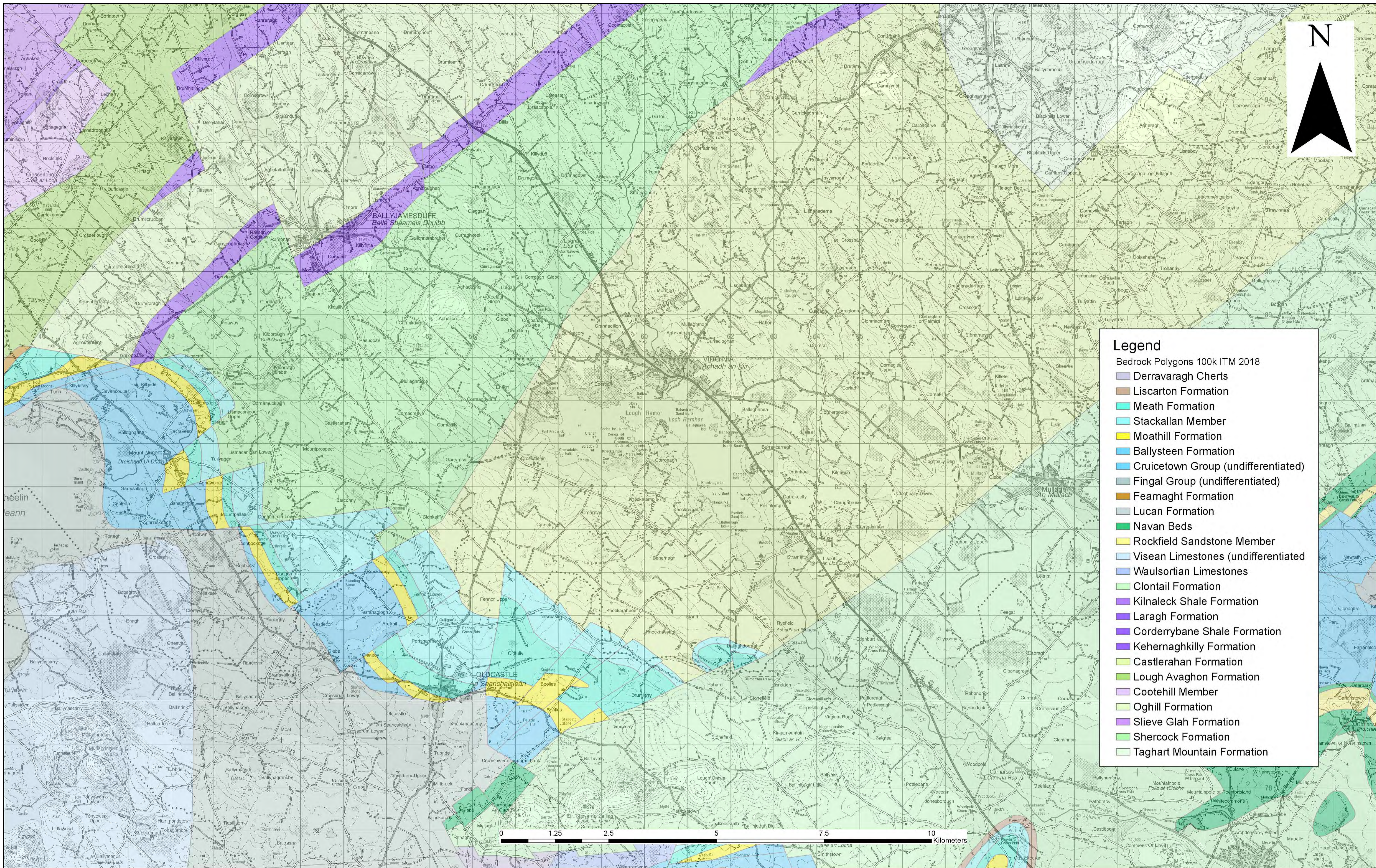

### Legend

Bedrock Polygons 100k ITM 2018

- Derravaragh Cherts
- Liscarton Formation
- Meath Formation
- Stackallan Member
- Moathill Formation
- Ballysteen Formation
- Cruicetown Group (undifferentiated)
- Fingal Group (undifferentiated)
- Fearnaght Formation
- Lucan Formation
- Navan Beds
- Rockfield Sandstone Member
- Visean Limestones (undifferentiated)
- Waulsortian Limestones
- Clontail Formation
- Kilnaleck Shale Formation
- Laragh Formation
- Corderrybane Shale Formation
- Kehnernaghkilly Formation
- Castlerahan Formation
- Lough Avaghon Formation
- Cotehill Member
- Oghill Formation
- Slieve Glah Formation
- Shercock Formation
- Taghart Mountain Formation



Unit 14C, N5 Business Park,  
Moneen Rd,  
Castlebar,  
Co. Mayo,  
Ireland

Phone: +353 94 906 8950  
Email: castlebar@jbarry.ie

Notes  
DO NOT SCALE, use figured dimensions only.  
All levels are referred to Ordnance Survey Datum, Malin Head.  
This drawing is the property of Barry Transportation. It is a confidential document and must not be copied, used, or its contents divulged without prior written consent. This document should not be relied on or used in circumstances other than those for which it was originally prepared. Barry Transportation accepts no responsibility for this document to any other party other than the party by whom it was commissioned.

| Rev. | Date | Drawn | Description | Chk'd | Appr. |
|------|------|-------|-------------|-------|-------|
|      |      |       |             |       |       |
|      |      |       |             |       |       |
|      |      |       |             |       |       |

|                |              |                                       |             |                           |      |
|----------------|--------------|---------------------------------------|-------------|---------------------------|------|
| Project Title: |              | N3 VIRGINIA BYPASS                    |             | Status:                   |      |
| Drawing Title: |              | PHASE 2 CONSTRAINTS - BEDROCK GEOLOGY |             | S2                        |      |
| Designed: UF   | File Name:   | 19408                                 | Drawing No. | 19408-BT-GN-XX-DR-C-02516 | Rev: |
| Drawn: UF      | Scale at A1: | N.T.S                                 |             |                           | P01  |
| Approved: RC   | Date:        | 09/12/2019                            |             |                           |      |
| Checked: TC    |              |                                       |             |                           |      |

File Name: C:\19 Projects\19408 - N3 Virginia Bypass\19408-BT-GN-XX-DR-C-02516\_Bedrock\_Geology.dwg



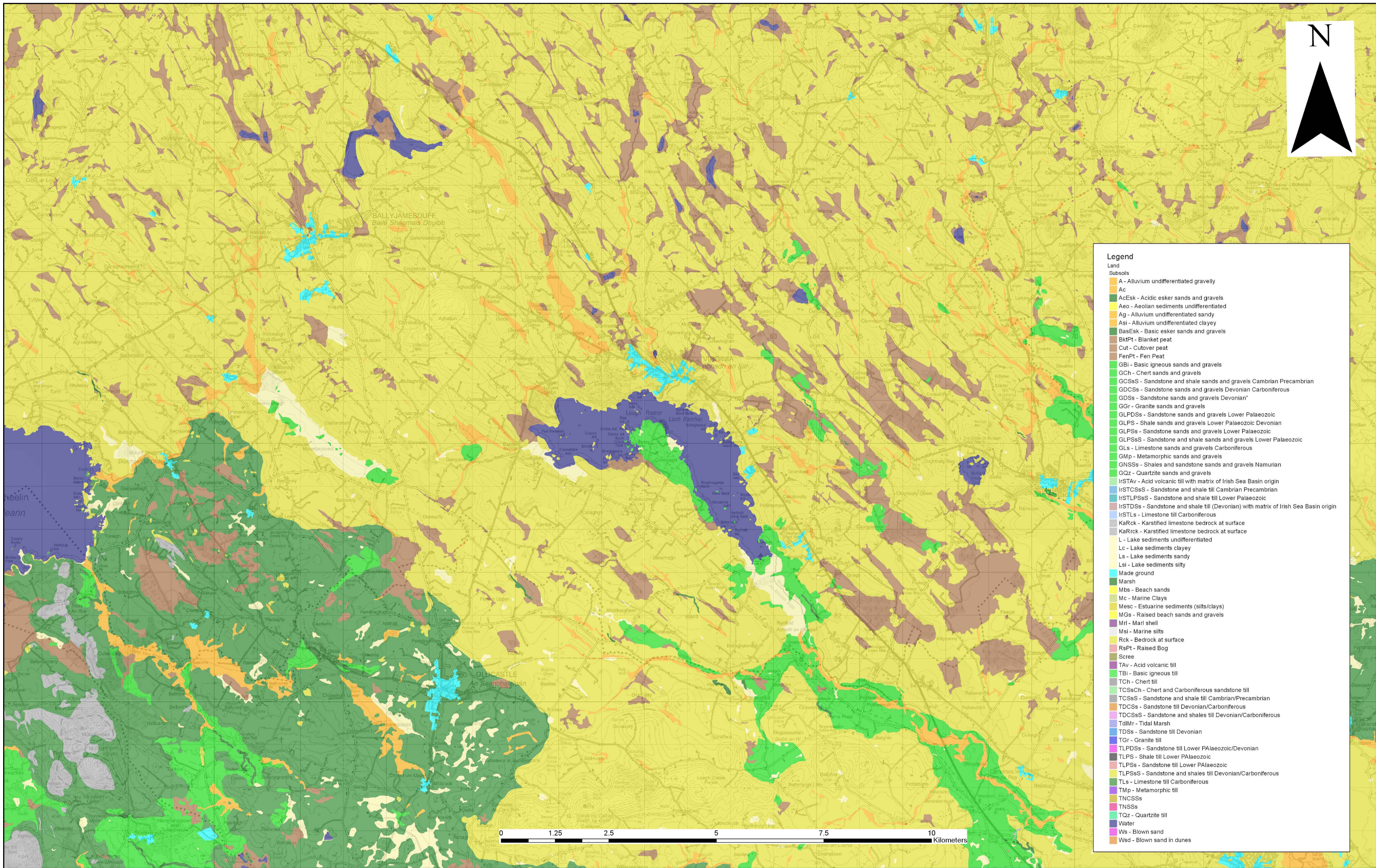

**Legend**

**Land**

**Subsols**

- A - Alluvium undifferentiated gravelly
- Ac
- AcEsk - Acidic esker sands and gravels
- Aeo - Aeolian sediments undifferentiated
- Ag - Alluvium undifferentiated sandy
- Asi - Alluvium undifferentiated clayey
- BasEsk - Basic esker sands and gravels
- BktPt - Blanket peat
- Cut - Cutover peat
- FenPt - Fen Peat
- GBI - Basic igneous sands and gravels
- GCh - Chert sands and gravels
- GCSs - Sandstone and shale sands and gravels Cambrian Precambrian
- GDCSS - Sandstone sands and gravels Devonian Carboniferous
- GDSs - Sandstone sands and gravels Devonian\*
- GR - Granite sands and gravels
- GLPDSs - Sandstone sands and gravels Lower Palaeozoic
- GLPS - Shale sands and gravels Lower Palaeozoic Devonian
- GLPSs - Sandstone sands and gravels Lower Palaeozoic
- GLPSSs - Sandstone and shale sands and gravels Lower Palaeozoic
- GLs - Limestone sands and gravels Carboniferous
- Gmp - Metamorphic sands and gravels
- GNSSs - Shales and sandstone sands and gravels Namurian
- GQz - Quartzite sands and gravels
- IrSTAV - Acid volcanic till with matrix of Irish Sea Basin origin
- IrSTCSsS - Sandstone and shale till Cambrian Precambrian
- IrSTLPSsS - Sandstone and shale till Lower Palaeozoic
- IrSTDsS - Sandstone and shale till (Devonian) with matrix of Irish Sea Basin origin
- IrSTLs - Limestone till Carboniferous
- KaRck - Karstified limestone bedrock at surface
- KaRck - Karstified limestone bedrock at surface
- L - Lake sediments undifferentiated
- Lc - Lake sediments clayey
- Ls - Lake sediments sandy
- Lsi - Lake sediments silty
- Made ground
- Marsh
- Mbs - Beach sands
- Mc - Marine Clays
- Mesc - Estuarine sediments (silts/clays)
- MGs - Raised beach sands and gravels
- Mrl - Marl shell
- Msi - Marine silts
- Rck - Bedrock at surface
- RspT - Raised Bog
- Scree
- TAV - Acid volcanic till
- TBI - Basic igneous till
- TCh - Chert till
- TCSsCh - Chert and Carboniferous sandstone till
- TCSsS - Sandstone and shale till Cambrian/Precambrian
- TDCSS - Sandstone till Devonian/Carboniferous
- TDCSSs - Sandstone and shales till Devonian/Carboniferous
- TdIMr - Tidal Marsh
- TDSs - Sandstone till Devonian
- TGr - Granite till
- TLPDSs - Sandstone till Lower Palaeozoic/Devonian
- TLPS - Shale till Lower Palaeozoic
- TLPSs - Sandstone till Lower Palaeozoic
- TLPSSs - Sandstone and shales till Devonian/Carboniferous
- TLs - Limestone till Carboniferous
- Tmp - Metamorphic till
- TNCSsS
- TNSSs
- TQz - Quartzite till
- Water
- Ws - Blown sand
- Wsd - Blown sand in dunes

File Name: C:\19 Projects\19408 - N3 Virginia Bypass\19408-BT-GN-XX-DR-C-02517\_Subsoils.dwg

Unit 14C, N5 Business Park,  
Moneen Rd,  
Castlebar,  
Co. Mayo,  
Ireland

Phone: +353 94 906 8950  
Email: castlebar@jbarry.ie

**Notes**  
DO NOT SCALE, use figured dimensions only.  
All levels are referred to Ordnance Survey Datum, Malin Head.  
This drawing is the property of Barry Transportation. It is a confidential document and must not be copied, used, or its contents divulged without prior written consent. This document should not be relied on or used in circumstances other than those for which it was originally prepared. Barry Transportation accepts no responsibility for this document to any other party other than the party by whom it was commissioned.

| Rev. | Date | Drawn | Description | Chk'd | Appr. |
|------|------|-------|-------------|-------|-------|
|      |      |       |             |       |       |
|      |      |       |             |       |       |
|      |      |       |             |       |       |

|   |                    |                           |
|---|--------------------|---------------------------|
| Project Title: N3 VIRGINIA BYPASS             |                    | Status:                   |
| Drawing Title: PHASE 2 CONSTRAINTS - SUBSOILS |                    | S2                        |
| Designed: UF                                  | File Name: 19408   | Drawing No.               |
| Drawn: UF                                     | Scale at A1: N.T.S | 19408-BT-GN-XX-DR-C-02517 |
| Approved: RC                                  | Date: 09/12/2019   | Rev: P01                  |
| Checked: TC                                   |                    |                           |



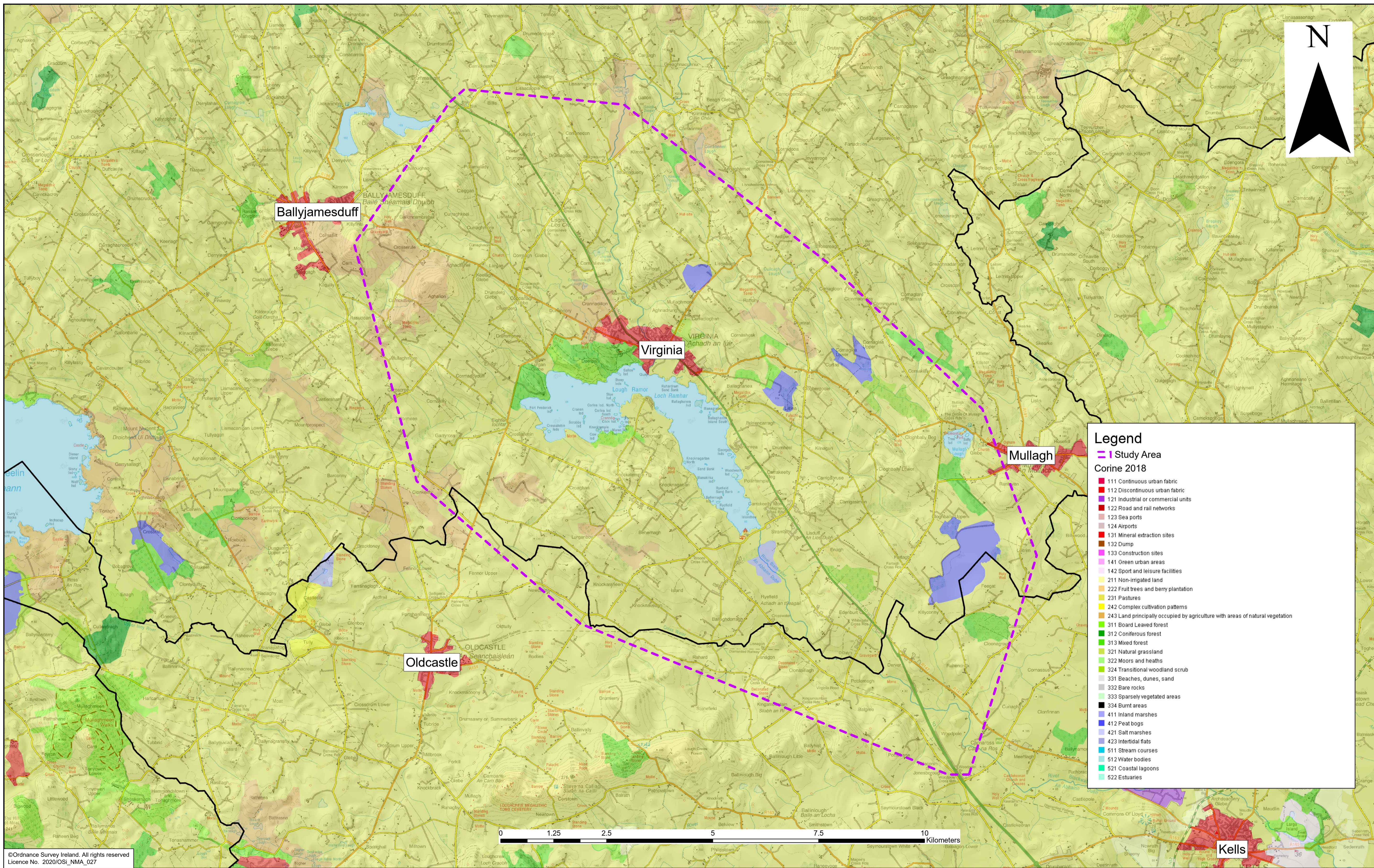

©Ordnance Survey Ireland. All rights reserved  
Licence No. 2020/OSI\_NMA\_027

Tionscadal Éireann  
Project Ireland  
2040

TII  
Bonnagar Iompair Éireann  
Transport Infrastructure Ireland

An Roinn Iompair  
Department of Transport

Cavan  
Comhairle Chontae na Mí  
meath county council

BARRY  
TRANSPORTATION

Notes:  
DO NOT SCALE, use figured dimensions only.  
All levels are referred to Ordnance Survey Datum, Malin Head.  
This drawing is the property of Barry Transportation. It is a confidential document and must not be copied, used, or its contents divulged without prior written consent. This document should not be relied on or used in circumstances other than those for which it was originally prepared. Barry Transportation accepts no responsibility for this document to any other party other than the party by whom it was commissioned.

| Rev. | Date     | Drawn | Description            | Chk'd | Appr. |
|------|----------|-------|------------------------|-------|-------|
| P01  | 22/02/21 | UF    | ISSUED FOR INFORMATION | TC    | TC    |

|                |                                     |              |     |
|----------------|-------------------------------------|--------------|-----|
| Project Title: | N3 VIRGINIA BYPASS                  | Status:      | S2  |
| Drawing Title: | PHASE 2 CONSTRAINTS - CORINE 2018   | Rev:         | P01 |
| Designed: UF   | Drawn No. 19408-BT-GN-XX-DR-C-02518 | Reviewed: TC |     |
| Drawn: UF      | Scale at A1: N.T.S                  |              |     |
| Approved: RC   | Date: 09/12/2019                    |              |     |
| Reviewed: TC   |                                     |              |     |

File Name: 0119 Projects\19408 - N3 Virginia Bypass\001\WIP\Drawings\BT-GN-XX-DR-C-02518\_Corine\_2018.dwg



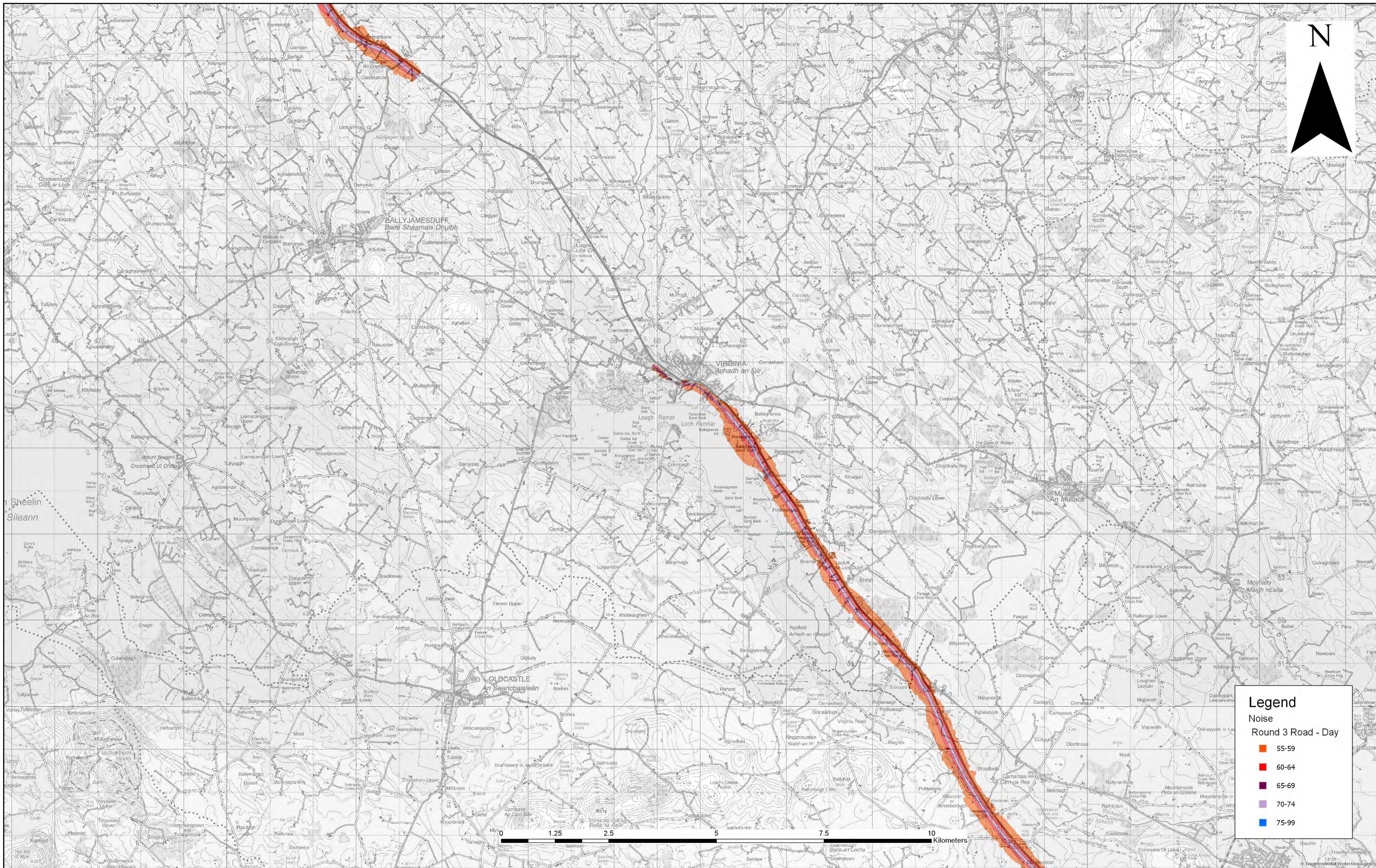

**Legend**

Noise  
Round 3 Road - Day

- 55-59
- 60-64
- 65-69
- 70-74
- 75-99

Unit 14C, N5 Business Park,  
Moneen Rd,  
Castlebar,  
Co. Mayo,  
Ireland

Phone: +353 94 906 8950  
Email: castlebar@jbarry.ie

Notes  
DO NOT SCALE, use figured dimensions only.  
All levels are referred to Ordnance Survey Datum, Malin Head.  
This drawing is the property of Barry Transportation. It is a confidential document and must not be copied, used, or its contents divulged without prior written consent. This document should not be relied on or used in circumstances other than those for which it was originally prepared. Barry Transportation accepts no responsibility for this document to any other party other than the party by whom it was commissioned.

| Rev. | Date | Drawn | Description | Chk'd | Appr. |
|------|------|-------|-------------|-------|-------|
|      |      |       |             |       |       |

|  |                    |                           |
|--|--------------------|---------------------------|
| Project Title: N3 VIRGINIA BYPASS                      |                    | Status:                   |
| Drawing Title: PHASE 2 CONSTRAINTS - NOISE - ROADS DAY |                    | S2                        |
| Designed: UF   | File Name: 19408   | Drawing No.               |
| Drawn: UF  | Scale at A1: N.T.S | 19408-BT-GN-XX-DR-C-02519 |
| Approved: RC   | Date: 09/12/2019   | Rev: P01                  |
| Checked: TC  |                    |                           |

File Name: C:\19 Projects\19408 - N3 Virginia Bypass\00\_WBP\09\19408-BT-GN-XX-DR-C-02519\_Noise\_Day.dwg



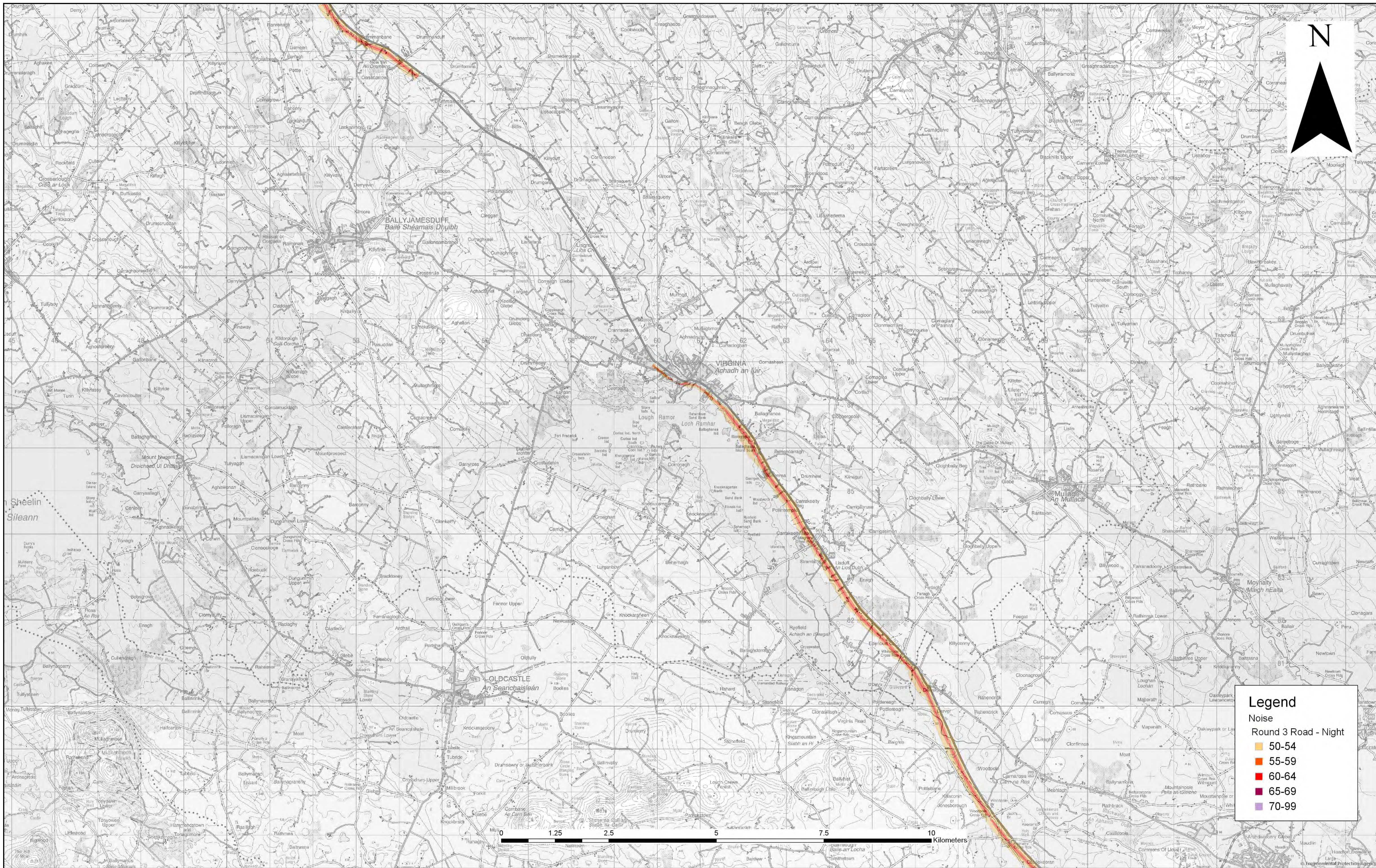

**Legend**

Noise

Round 3 Road - Night

- 50-54
- 55-59
- 60-64
- 65-69
- 70-99

Unit 14C, N5 Business Park,  
Moneen Rd,  
Castlebar,  
Co. Mayo,  
Ireland

Phone: +353 94 906 8950  
Email: castlebar@jbarry.ie

Notes  
DO NOT SCALE, use figured dimensions only.  
All levels are referred to Ordnance Survey Datum, Malin Head.  
This drawing is the property of Barry Transportation. It is a confidential document and must not be copied, used, or its contents divulged without prior written consent. This document should not be relied on or used in circumstances other than those for which it was originally prepared. Barry Transportation accepts no responsibility for this document to any other party other than the party by whom it was commissioned.

| Rev. | Date | Drawn | Description | Chkd | Appr. |
|------|------|-------|-------------|------|-------|
|      |      |       |             |      |       |
|      |      |       |             |      |       |
|      |      |       |             |      |       |

|  |                    |                           |          |
|--|--------------------|---------------------------|----------|
| Project Title: N3 VIRGINIA BYPASS                        |                    | Status: S2                |          |
| Drawing Title: PHASE 2 CONSTRAINTS - NOISE - ROADS NIGHT |                    |                           |          |
| Designed: UF   | File Name: 19408   | Drawing No.:              |          |
| Drawn: UF  | Scale at A1: N.T.S |                           |          |
| Approved: RC   | Date: 09/12/2019   | 19408-BT-GN-XX-DR-C-02520 | Rev: P01 |
| Checked: TC  |                    |                           |          |

File Name: C:\19 Projects\19408 - N3 Virginia Bypass\19408-BT-GN-XX-DR-C-02520\_Noise\_Night.dwg



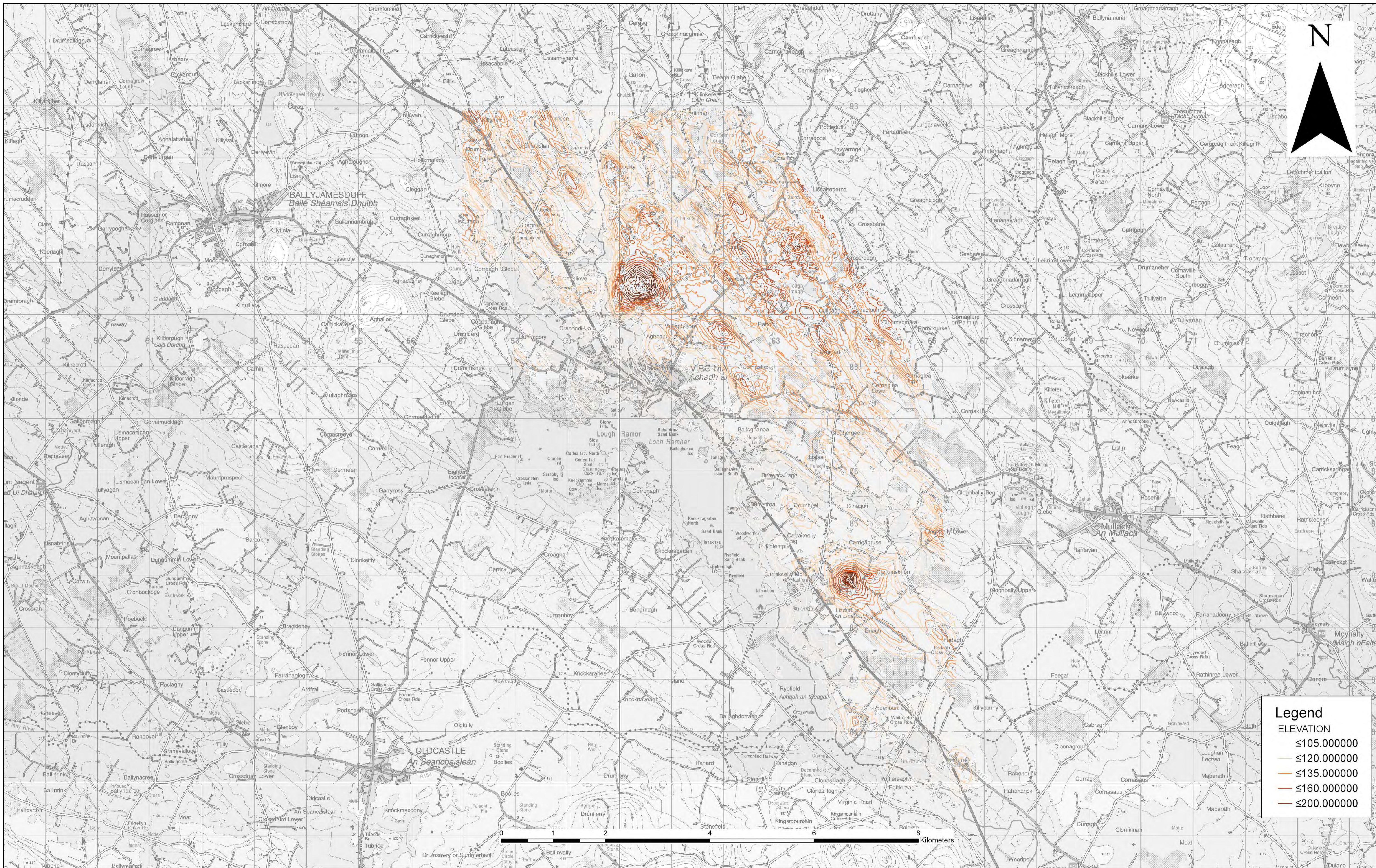

| Legend    |             |
|-----------|-------------|
| ELEVATION |             |
|           | ≤105.000000 |
|           | ≤120.000000 |
|           | ≤135.000000 |
|           | ≤160.000000 |
|           | ≤200.000000 |

0 1 2 4 6 8 Kilometers

File Name: C:\119 Projects\19408 - N3 Virginia Bypass\19408-BT-GN-XX-DR-C-0251\_Combans.dwg

Unit 14C, N5 Business Park,  
Moneen Rd,  
Castlebar,  
Co. Mayo,  
Ireland

Phone: +353 94 906 8950  
Email: castlebar@jbarry.ie

Notes  
DO NOT SCALE. use figured dimensions only.  
All levels are referred to Ordnance Survey Datum, Malin Head.  
This drawing is the property of Barry Transportation. It is a confidential document and must not be copied, used, or its contents divulged without prior written consent. This document should not be relied on or used in circumstances other than those for which it was originally prepared. Barry Transportation accepts no responsibility for this document to any other party other than the party by whom it was commissioned.

| Rev. | Date | Drawn | Description | Chk'd | Appr. |
|------|------|-------|-------------|-------|-------|
|      |      |       |             |       |       |

|  |                    |                          |
|--|--------------------|--------------------------|
| Project Title: N3 VIRGINIA BYPASS                |                    | Status:                  |
| Drawing Title: PHASE 2 CONSTRAINTS - CONTOUR MAP |                    | S2                       |
| Designed: UF                                     | File Name: 19408   | Drawing No.              |
| Drawn: UF  | Scale at A1: N.T.S | 19408-BT-GN-XX-DR-C-0251 |
| Approved: RC                                     | Date: 09/12/2019   | Rev: P01                 |
| Checked: TC                                      |                    |                          |



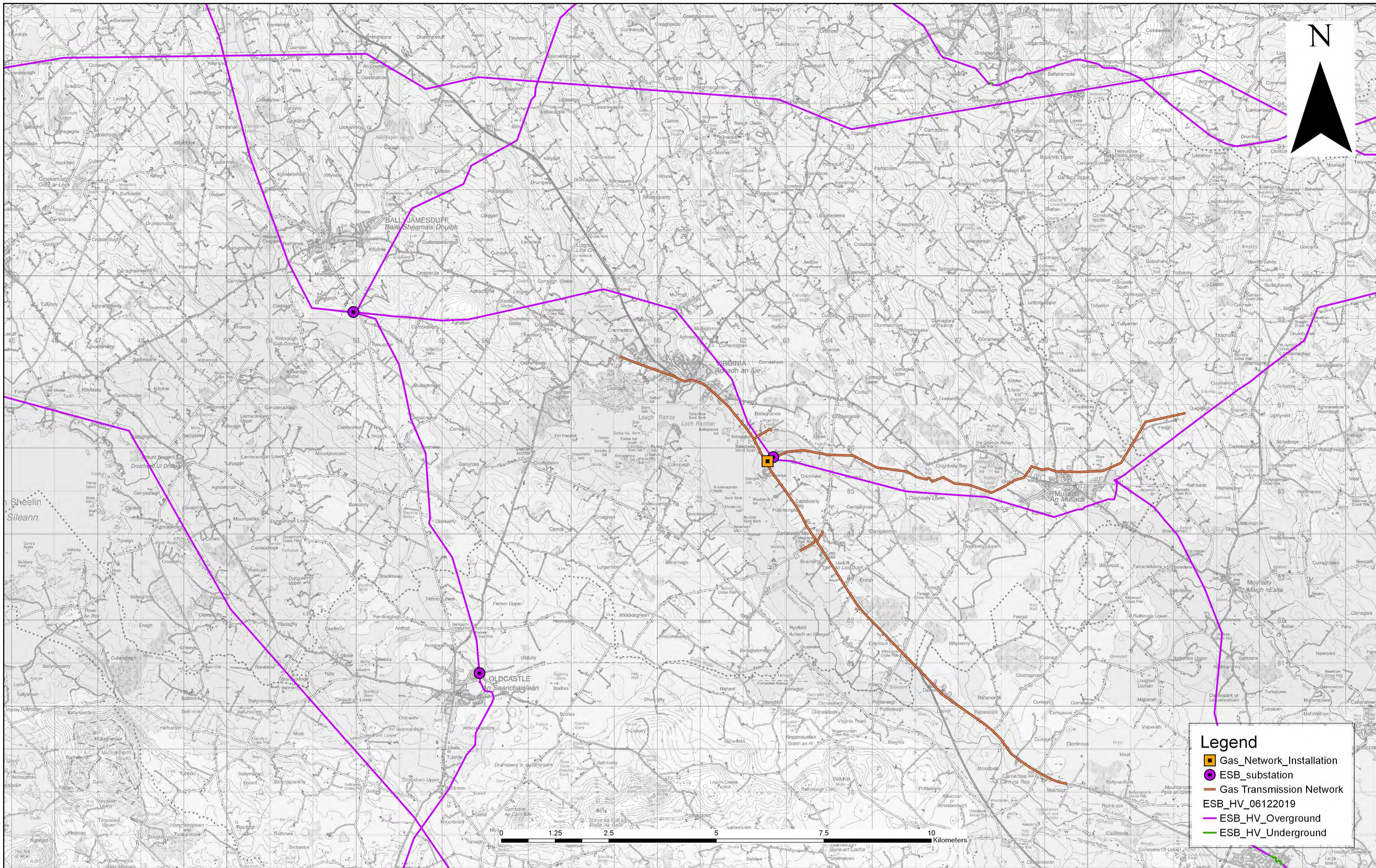

**BARRY TRANSPORTATION**

Unit 14C, N5 Business Park,  
Moneen Rd,  
Castlebar,  
Co. Mayo,  
Ireland

Phone: +353 94 906 8950  
Email: castlebar@jbarry.ie

Notes  
DO NOT SCALE, use figured dimensions only.  
All levels are referred to Ordnance Survey Datum, Malin Head.  
This drawing is the property of Barry Transportation. It is a confidential document and must not be copied, used, or its contents divulged without prior written consent. This document should not be relied on or used in circumstances other than those for which it was originally prepared. Barry Transportation accepts no responsibility for this document to any other party other than the party by whom it was commissioned.

| Rev. | Date | Drawn | Description | Chk'd | Appr. |
|------|------|-------|-------------|-------|-------|
|      |      |       |             |       |       |
|      |      |       |             |       |       |
|      |      |       |             |       |       |

|   |                    |                           |
|---|--------------------|---------------------------|
| Project Title: N3 VIRGINIA BYPASS   |                    | Status:                   |
| Drawing Title: PHASE 2 CONSTRAINTS - UTILITIES - ESB & GAS TRANSMISSION NETWORK |                    | S2                        |
| Designed: UF  | File Name: 19408   | Drawing No.               |
| Drawn: UF   | Scale at A1: N.T.S | 19408-BT-GN-XX-DR-C-02506 |
| Approved: RC  | Date: 09/12/2019   | Rev: P01                  |
| Checked: TC   |                    |                           |

File Name: C:\19 Projects\19408 - N3 Virginia Bypass\19408-BT-GN-XX-DR-C-02506\_Utilities.dwg



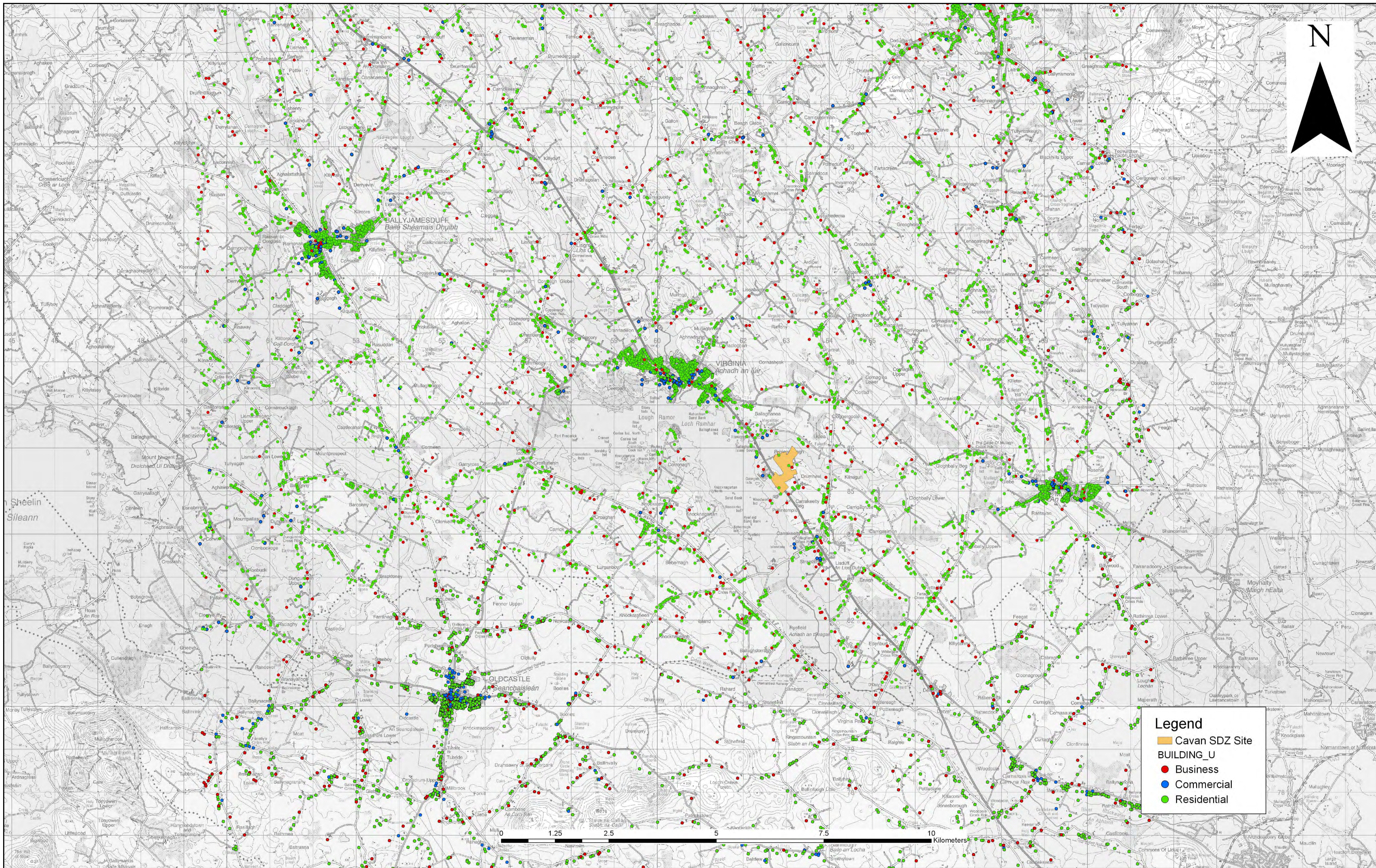

**Legend**

- Cavan SDZ Site
- BUILDING\_U**
- Business
- Commercial
- Residential

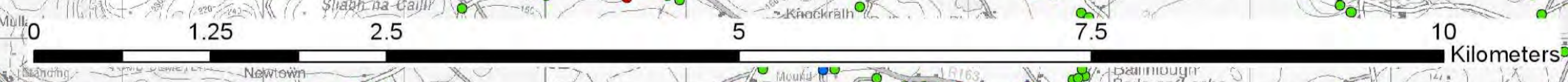

File Name: C:\19 Projects\19408 - N3 Virginia Bypass\19408-BT-GN-XX-DR-C-02500\_Geodirectory.dwg

Unit 14C, N5 Business Park,  
Moneen Rd,  
Castlebar,  
Co. Mayo,  
Ireland

Phone: +353 94 906 8950  
Email: castlebar@jbarry.ie

**Notes**  
DO NOT SCALE, use figured dimensions only.  
All levels are referred to Ordnance Survey Datum, Malin Head.  
This drawing is the property of Barry Transportation. It is a confidential document and must not be copied, used, or its contents divulged without prior written consent. This document should not be relied on or used in circumstances other than those for which it was originally prepared. Barry Transportation accepts no responsibility for this document to any other party other than the party by whom it was commissioned.

| Rev. | Date | Drawn | Description | Chk'd | Appr. |
|------|------|-------|-------------|-------|-------|
|      |      |       |             |       |       |
|      |      |       |             |       |       |
|      |      |       |             |       |       |

|  |                    |                           |
|--|--------------------|---------------------------|
| Project Title: N3 VIRGINIA BYPASS                  |                    | Status:                   |
| Drawing Title: PHASE 2 CONSTRAINTS - GEO-DIRECTORY |                    | S2                        |
| Designed: UF                                       | File Name: 19408   | Drawing No.               |
| Drawn: UF  | Scale at A1: N.T.S | 19408-BT-GN-XX-DR-C-02500 |
| Approved: RC                                       | Date: 09/12/2019   | Rev: P01                  |
| Checked: TC  |                    |                           |





### Legend

- Study Area
- County Boundaries
- Cavan SDZ Site
- Ⓜ Places of Worship
- Ⓜ Primary School
- Ⓜ Post Primary School
- Ⓜ Council Burial Grounds
- Ⓜ Community Sports Facilities
- Ⓜ Childcare
- Protected Structures

©Ordnance Survey Ireland. All rights reserved  
 Licence No. 2020/OSI\_NMA\_027

Unit 14C, N5 Business Park,  
 Moneen Rd,  
 Castlebar,  
 Co. Mayo,  
 Ireland  
 Phone: +353 94 906 8950  
 Email: castlebar@jbarry.ie

Notes  
 DO NOT SCALE, use figured dimensions only.  
 All levels are referred to Ordnance Survey Datum, Malin Head.  
 This drawing is the property of Barry Transportation. It is a confidential document and must not be copied, used, or its contents divulged without prior written consent. This document should not be relied on or used in circumstances other than those for which it was originally prepared. Barry Transportation accepts no responsibility for this document to any other party other than the party by whom it was commissioned.

| Rev. | Date       | Drawn | Description            | Chk'd | Appr. |
|------|------------|-------|------------------------|-------|-------|
| P01  | 10/03/2020 | UF    | ISSUED FOR INFORMATION | RC    | TC    |

|                |   |              |     |
|----------------|---|--------------|-----|
| Project Title: | N3 VIRGINIA BYPASS                        | Status:      | S2  |
| Drawing Title: | PHASE 2 CONSTRAINTS - SENSITIVE RECEPTORS | Rev:         | P01 |
| Designed: UF   | Drawn No. 19408-BT-GN-XX-DR-C-4201        | Reviewed: TC |     |
| Drawn: UF      | Scale at A1: N.T.S                        |              |     |
| Approved: RC   | Date: 10/03/2019                          |              |     |

File Name: C:\119 Projects\19408-BT-GN-XX-DR-C-201\_Constraints\_Sensitive\_Receptors.dwg





©Ordnance Survey Ireland. All rights reserved  
Licence No. 2020/OSI\_NMA\_027



Unit 14C, N5 Business Park,  
Moneen Rd,  
Castlebar,  
Co. Mayo,  
Ireland

Phone: +353 94 906 8950  
Email: castlebar@jbarry.ie

Notes  
DO NOT SCALE, use figured dimensions only.  
All levels are referred to Ordnance Survey Datum, Malin Head.  
This drawing is the property of Barry Transportation. It is a confidential document and must not be copied, used, or its contents divulged without prior written consent. This document should not be relied on or used in circumstances other than those for which it was originally prepared. Barry Transportation accepts no responsibility for this document to any other party other than the party by whom it was commissioned.

| Rev. | Date       | Drawn | Description            | Chk'd | Appr. |
|------|------------|-------|------------------------|-------|-------|
| P01  | 10/03/2020 | UF    | ISSUED FOR INFORMATION | RC    | TC    |

|                |   |              |     |
|----------------|---|--------------|-----|
| Project Title: | N3 VIRGINIA BYPASS                            | Status:      | S2  |
| Drawing Title: | PHASE 2 CONSTRAINTS - HEALTH CENTRE LOCATIONS | Rev:         | P01 |
| Designed: UF   | Drawn No. 19408-BT-GN-XX-DR-C-4202            | Reviewed: TC |     |
| Drawn: UF      | Scale at A1: N.T.S                            |              |     |
| Approved: RC   | Date: 10/03/2019                              |              |     |

File Name: C:\119 Projects\19408 - N3 Virginia Bypass\19408-BT-GN-XX-DR-C-202\_Constraints\_Health\_Centre\_Locations.dwg



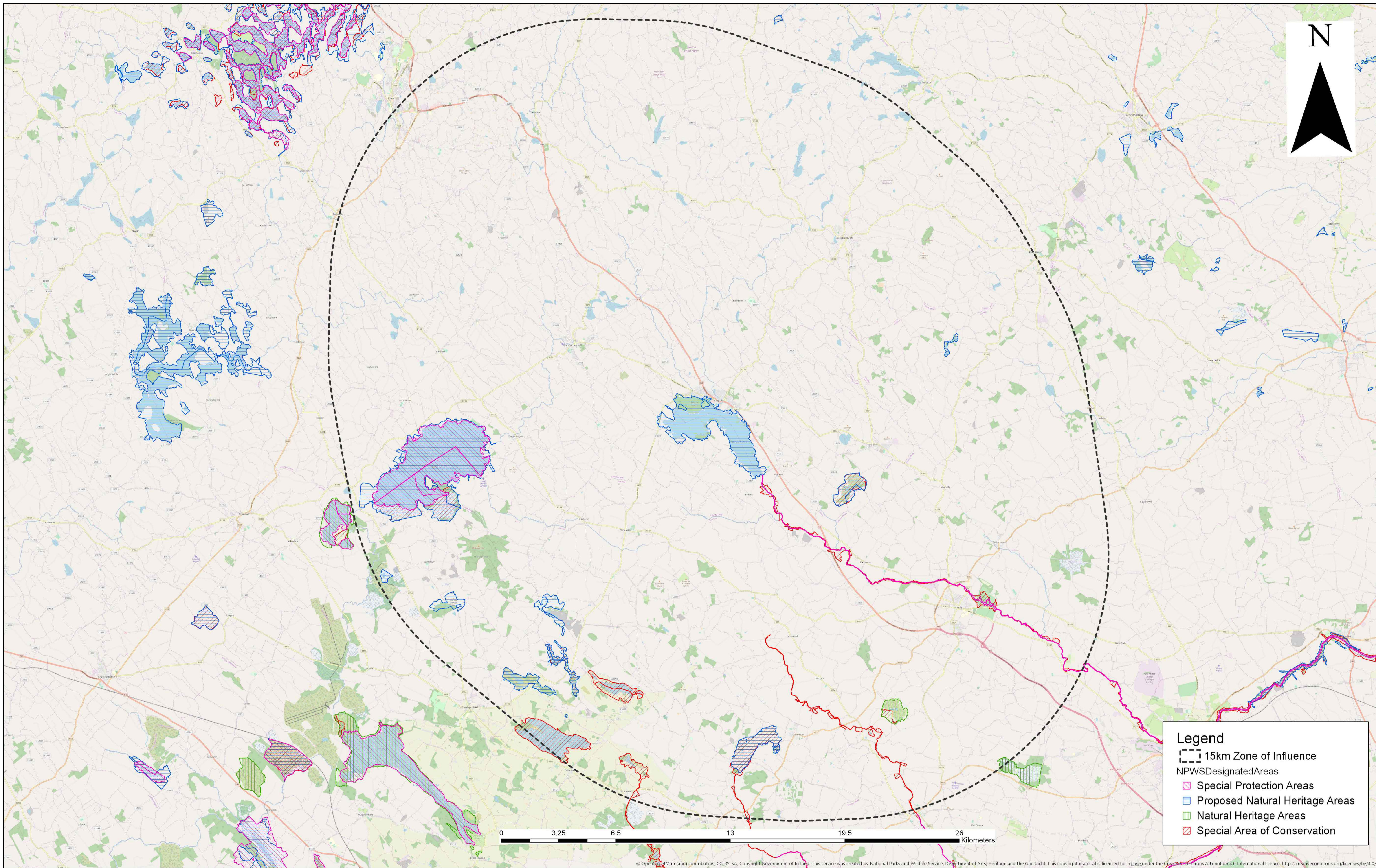

**Legend**

- 15km Zone of Influence
- NPWS Designated Areas
- Special Protection Areas
- Proposed Natural Heritage Areas
- Natural Heritage Areas
- Special Area of Conservation

© OpenStreetMap (and) contributors; CC-BY-SA, Copyright Government of Ireland. This service was created by National Parks and Wildlife Service, Department of Arts, Heritage and the Gaeltacht. This copyright material is licensed for reuse under the Creative Commons Attribution 4.0 International licence: <http://creativecommons.org/licenses/by/4.0/>

**TII**  
Bonneagar Iompair Éireann  
Transport Infrastructure Ireland

**Project Ireland 2040**  
Building Ireland's Future

**Cavan**  
Comhairle Contae an Chabháin  
Cavan County Council

**comhairle chontae na mí meath county council**

**BARRY**  
TRANSPORTATION

Unit 14C, N5 Business Park,  
Moneen Rd,  
Castlebar,  
Co. Mayo,  
Ireland

Phone: +353 94 906 8950  
Email: [castlebar@jbbarry.ie](mailto:castlebar@jbbarry.ie)

Notes  
DO NOT SCALE, use figured dimensions only.  
All levels are referred to Ordnance Survey Datum, Malin Head.  
This drawing is the property of Barry Transportation. It is a confidential document and must not be copied, used, or its contents divulged without prior written consent. This document should not be relied on or used in circumstances other than those for which it was originally prepared. Barry Transportation accepts no responsibility for this document to any other party other than the party by whom it was commissioned.

| Rev. | Date | Drawn | Description | Chk'd | Appr. |
|------|------|-------|-------------|-------|-------|
|      |      |       |             |       |       |
|      |      |       |             |       |       |
|      |      |       |             |       |       |

|   |                    |                                       |
|---|--------------------|---------------------------------------|
| Project Title: N3 VIRGINIA BYPASS                                 |                    | Status: S2                            |
| Drawing Title: PHASE 2 CONSTRAINTS - DESIGNATED AREAS WITHIN 15km |                    |                                       |
| Designed: UF  | File Name: 19408   | Drawing No. 19408-BT-GN-XX-DR-C-02503 |
| Drawn: UF   | Scale at A1: N.T.S | Rev: P01                              |
| Approved: RC  | Date: 09/12/2019   |                                       |
| Checked: TC   |                    |                                       |

File Name: C:\19 Projects\19408 - N3 Virginia Bypass\19408-BT-GN-XX-DR-C-02503\_Designated\_Areas\_within\_15km.dwg



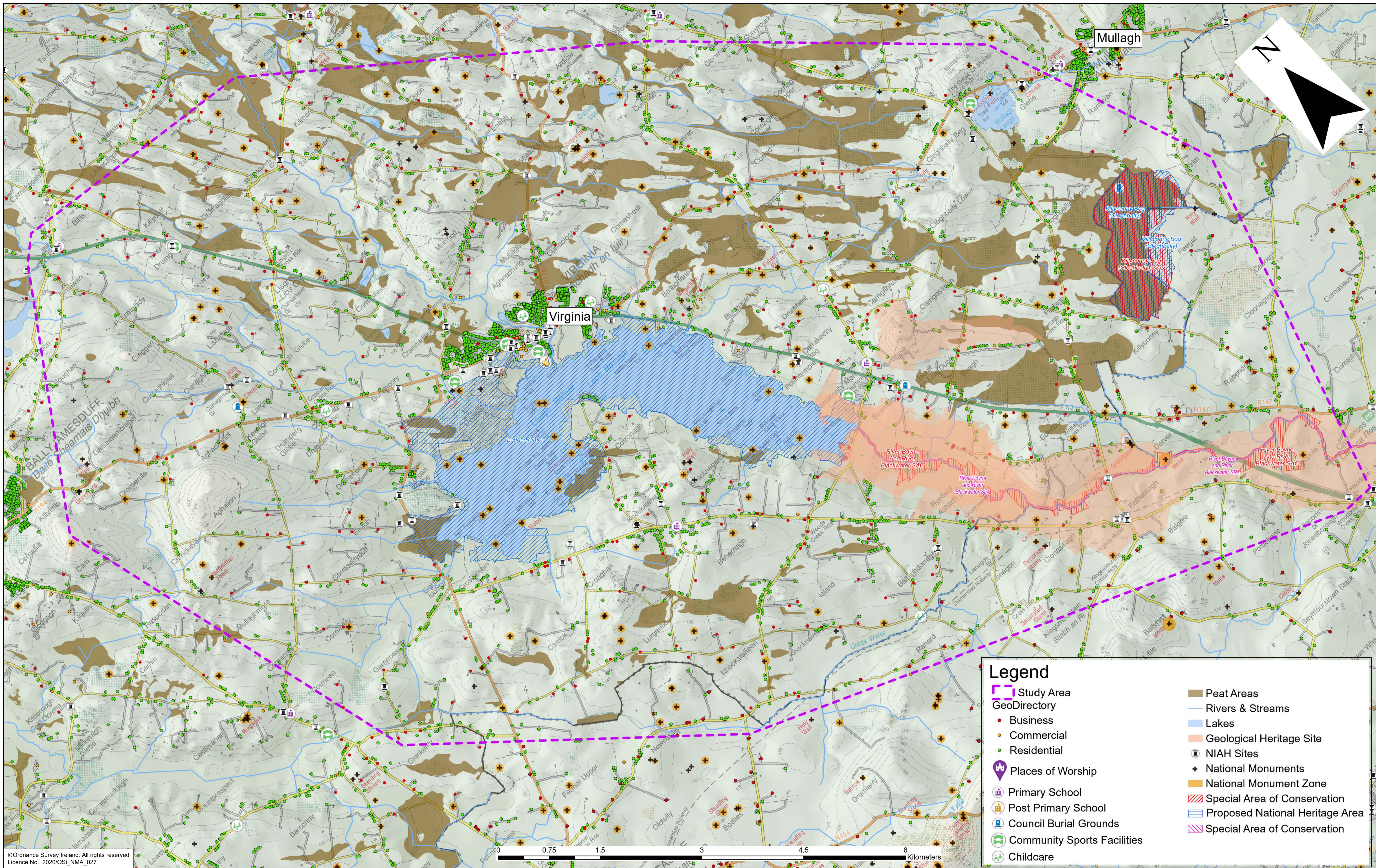

© Ordnance Survey Ireland. All rights reserved  
 Licence No. 2020/OSI\_NMA\_027

### Legend

- Study Area
- GeoDirectory
- Business
- Commercial
- Residential
- Ⓜ Places of Worship
- Ⓜ Primary School
- Ⓜ Post Primary School
- Ⓜ Council Burial Grounds
- Ⓜ Community Sports Facilities
- Ⓜ Childcare
- Peat Areas
- Rivers & Streams
- Lakes
- Geological Heritage Site
- NIAH Sites
- + National Monuments
- National Monument Zone
- Special Area of Conservation
- Proposed National Heritage Area
- Special Area of Conservation

Tionscail Eireann  
 Project Ireland  
**2040**  
 An Reigi Iompair  
 Turasóiríochta agus Spóirt  
 Department of Transport,  
 Tourism and Sport

**Cavan**  
 Comhairle Contae an Chabhlaigh  
 County Council  
 comhairle chontae na mí  
 meath county council

**BARRY**  
 TRANSPORTATION  
 Unit 14C, N5 Business Park,  
 Moneen Rd,  
 Castlebar,  
 Co. Mayo,  
 Ireland  
 Phone: +353 94 906 8950  
 Email: castlebar@jbarry.ie

Notes  
 DO NOT SCALE, use figured dimensions only.  
 All levels are referred to Ordnance Survey Datum, Malin Head.  
 This drawing is the property of Barry Transportation. It is a confidential document and must not be copied, used, or its contents divulged without prior written consent. This document should not be relied on or used in circumstances other than those for which it was originally prepared. Barry Transportation accepts no responsibility for this document to any other party other than the party by whom it was commissioned.

| Rev. | Date       | Drawn | Description            | Chk'd | Appr. |
|------|------------|-------|------------------------|-------|-------|
| P01  | 04/03/2020 | UF    | ISSUED FOR INFORMATION | RC    | TC    |

|                |  |                    |                  |
|----------------|--|--------------------|------------------|
| Project Title: | N3 VIRGINIA BYPASS                             | Status:            | S2               |
| Drawing Title: | PHASE 2 CONSTRAINTS - COMBINED CONSTRAINTS MAP | Rev:               | P01              |
| Designed: UF   | Drawn: UF                                      | Scale at A1: N.T.S | Date: 09/12/2019 |
| Approved: RC   | Reviewed: TC                                   |                    |                  |

File Name: C:\119 Projects\19408 - N3 Virginia Bypass\19408-BT-GN-XX-DR-C-04302\_Combined\_Constraints.dwg