

Type 2 Dual Carriageway Cross Section (See Note 6)

NOTES

1. The Emerging Preferred Option Corridor shown is typically 300m wide, with some localised widening to allow for further refinement of the design. The corridor does not represent the actual width of the road scheme or the lands to be acquired. The corridor indicates the lands within which the N3 Virginia Bypass scheme could be developed. The exact details of the land take, earthworks, junction and side road design and property impacts will be developed during the TII Phase 3 'Design and Environmental Evaluation.'
2. The indicative route of the proposed N3 Virginia Bypass and the indicative junction corridors shown on this drawing were developed for the purposes of informing the Option Selection Process, are subject to change, and are being shown to encourage feedback from the public and stakeholders through this Public Consultation process. When a Preferred Option is finalised, the alignment of the N3 Virginia Bypass, junction locations and bridge details will be developed and refined through the TII Phase 3 'Design and Environmental Evaluation.'
3. The width of the indicative road alignment shown within the corridor does not represent the final width of the new road and is provided for demonstration purposes only. The required width is expected to vary throughout the length of the route, and will be identified in the next Phase of the planning and design process.

4. The proposed road option cross section will include Active Travel (pedestrian and cycle) facilities along its full length.

5. Where existing local roads are impacted by the emerging preferred option, they may be bridged, realigned or an alternative service road may be provided.

6. A Type 2 Dual Carriageway road cross-section has been initially selected for the assessment of the Options and the identification of an Emerging Preferred Option Corridor. The final road cross-section will be determined during the TII Phase 3 'Design and Environmental Evaluation.'

LEGEND

- Emerging Preferred Corridor; typically 300m wide, with some localised widening
- Indicative Route of N3 Virginia Bypass
- Indicative Junction Corridor

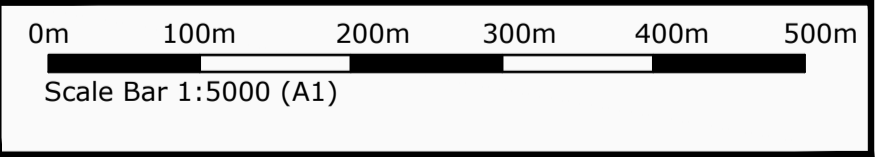
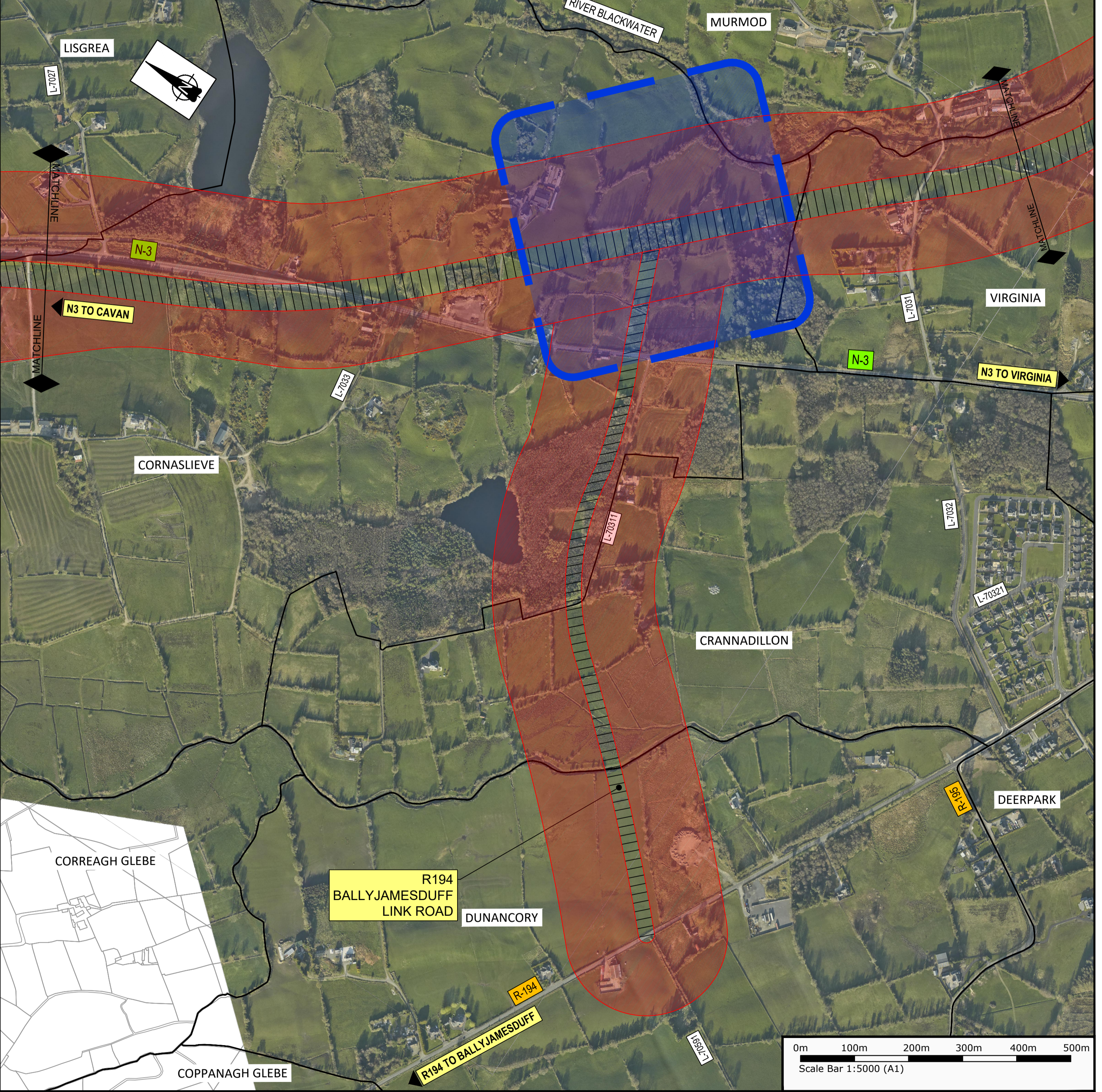
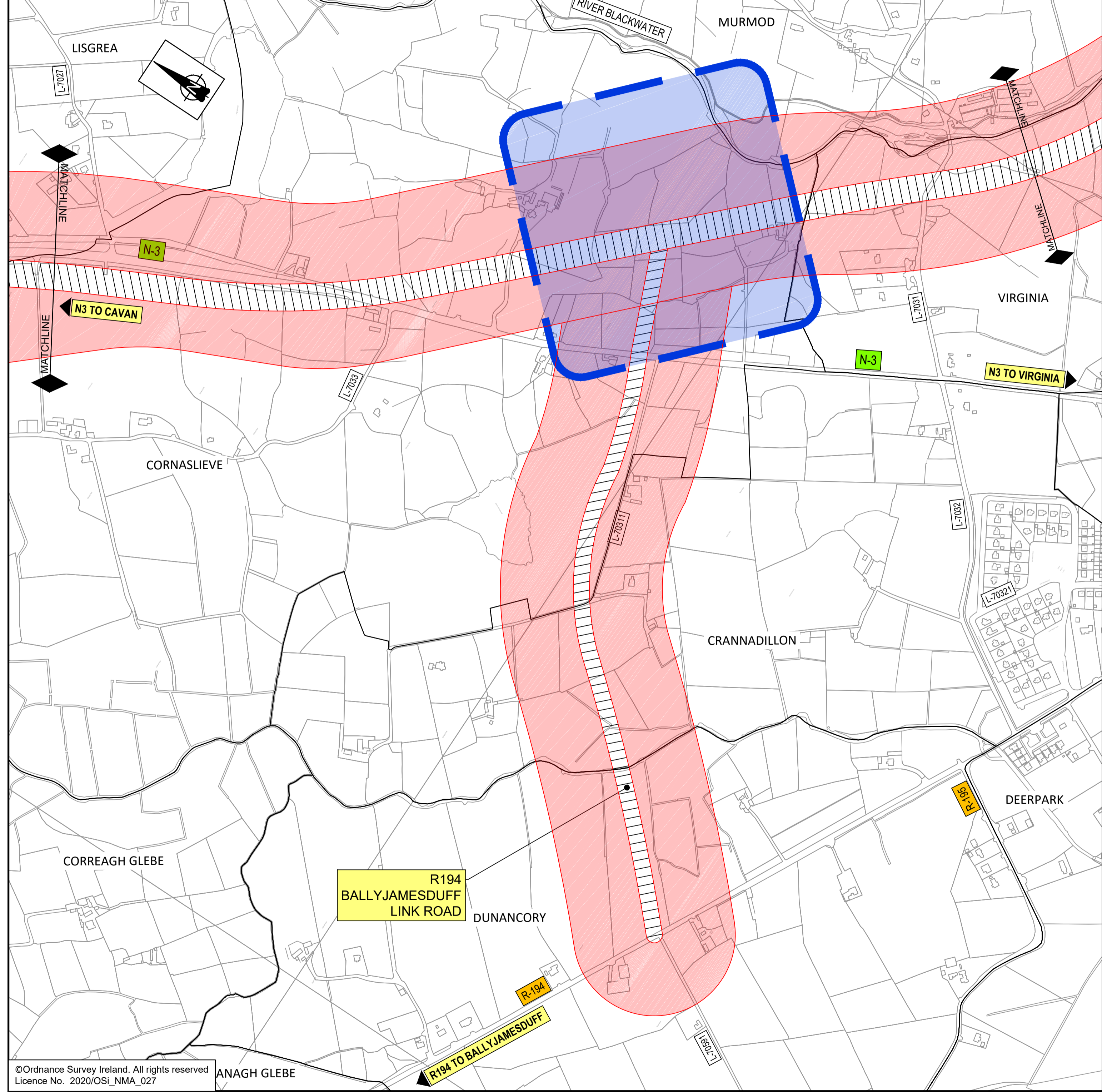
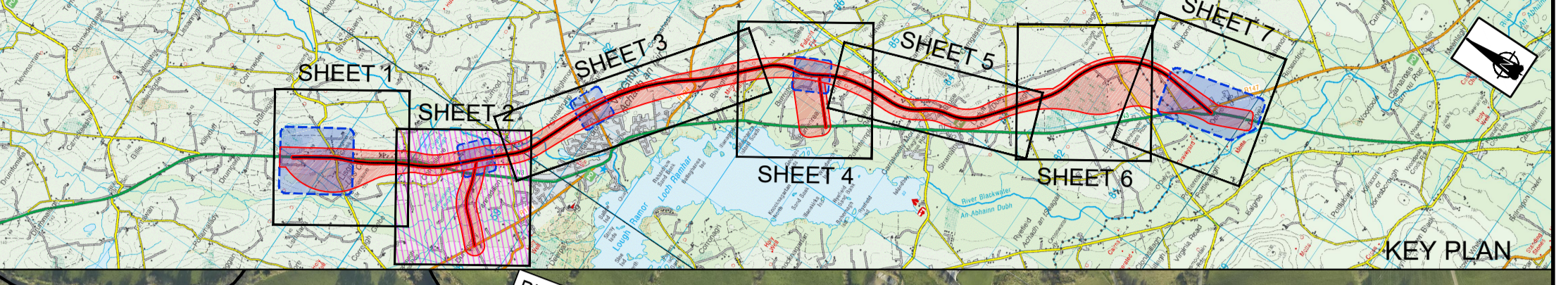

©Ordnance Survey Ireland. All rights reserved
Licence No. 2020/OSI_NMA_027

Tionscadal Éireann
Project Ireland
2040

TII
Bonnheagar Iompair Éireann
Transport Infrastructure Ireland

An Roinn Iompair
Department of Transport

Cavan
Comhairle Contae an Chabháin
Cavan County Council

comhairle chontae na mí
meath county council

BARRY
TRANSPORTATION

Notes:
DO NOT SCALE, use figured dimensions only.
All levels are referred to Ordnance Survey Datum, Malin Head.
This drawing is the property of Barry Transportation. It is a confidential document and must not be copied, used, or its contents divulged without prior written consent. This document should not be relied on or used in circumstances other than those for which it was originally prepared. Barry Transportation accepts no responsibility for this document to any other party other than the party by whom it was commissioned.

Rev.	Date	Drawn	Description	Chk'd	Appr.
001	12/08/21	SM	ISSUE FOR PUBLIC CONSULTATION 3	EZ	A2

Project Title: N3 VIRGINIA BYPASS

Drawing Title: PHASE 2: STAGE 2
EMERGING PREFERRED OPTION CORRIDOR
SHEET 2 OF 7

Designed: DRU
Drawn: SM
Approved: TC
Reviewed: TC

Drawing No. 19408-BT-01-ZZ-DR-C_4361_EPO Corridor
Scale at A1: 1:5,000
Date: AUGUST 2021

Status: A2
Rev: C01

File Name: C:\119 Projects\19408 - N3 Virginia Bypass\CAD Files\19408BT-01-ZZ-DR-C_4361_EPO Corridor.dwg