

Type 2 Dual Carriageway Cross Section (See Note 6)

NOTES

1. The Emerging Preferred Option Corridor shown is typically 300m wide, with some localised widening to allow for further refinement of the design. The corridor does not represent the actual width of the road scheme or the lands to be acquired. The corridor indicates the lands within which the N3 Virginia Bypass scheme could be developed. The exact details of the land take, earthworks, junction and side road design and property impacts will be developed during the TII Phase 3 'Design and Environmental Evaluation.'
2. The indicative route of the proposed N3 Virginia Bypass and the indicative junction corridors shown on this drawing were developed for the purposes of informing the Option Selection Process, are subject to change, and are being shown to encourage feedback from the public and stakeholders through this Public Consultation process. When a Preferred Option is finalised, the alignment of the N3 Virginia Bypass, junction locations and bridge details will be developed and refined through the TII Phase 3 'Design and Environmental Evaluation.'
3. The width of the indicative road alignment shown within the corridor does not represent the final width of the new road and is provided for demonstration purposes only. The required width is expected to vary throughout the length of the route, and will be identified in the next Phase of the planning and design process.

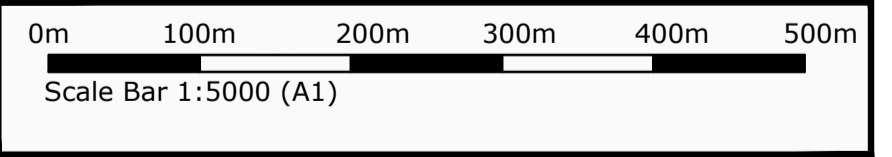
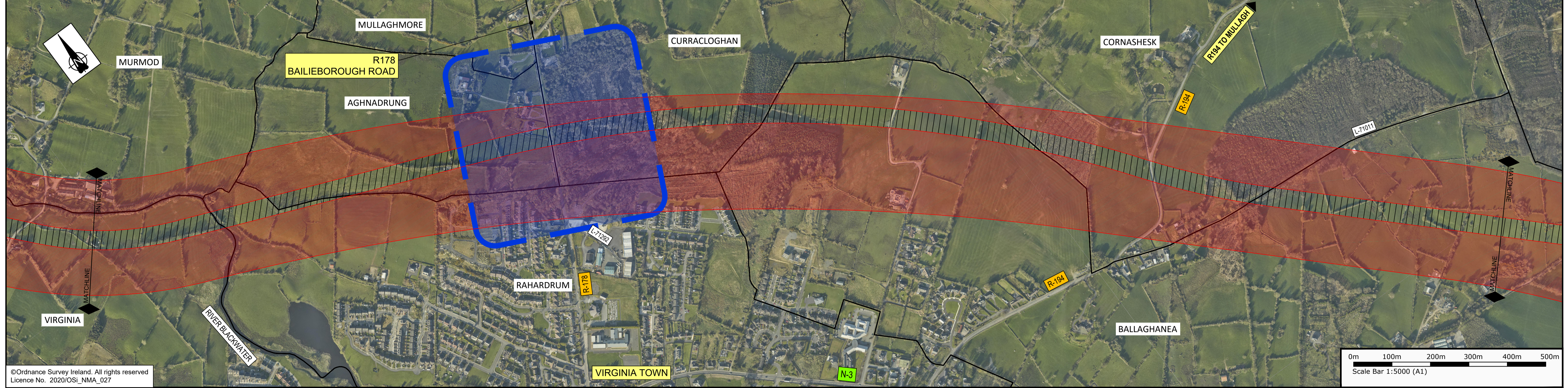
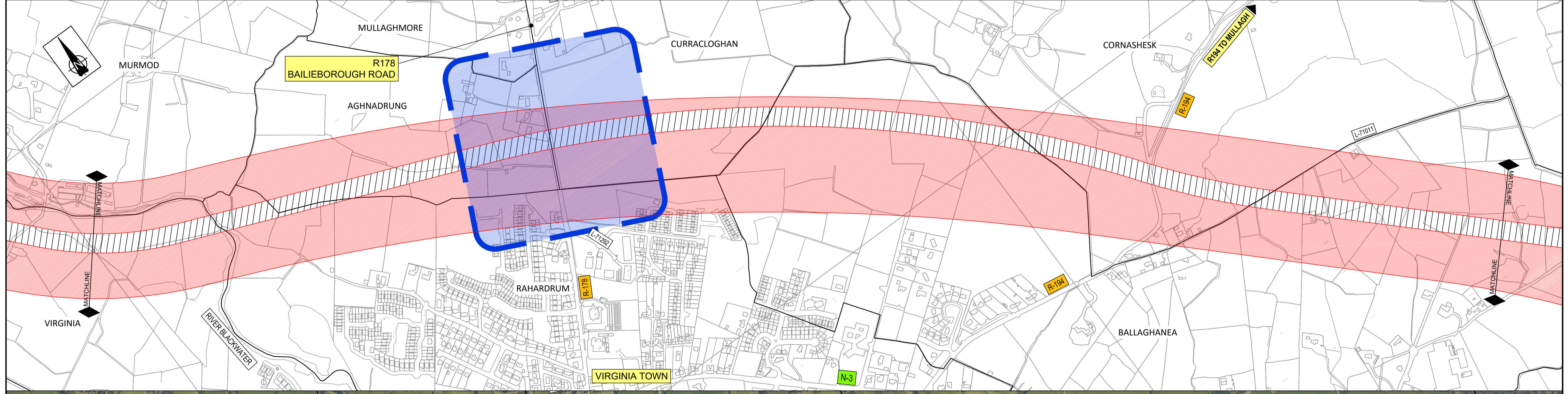
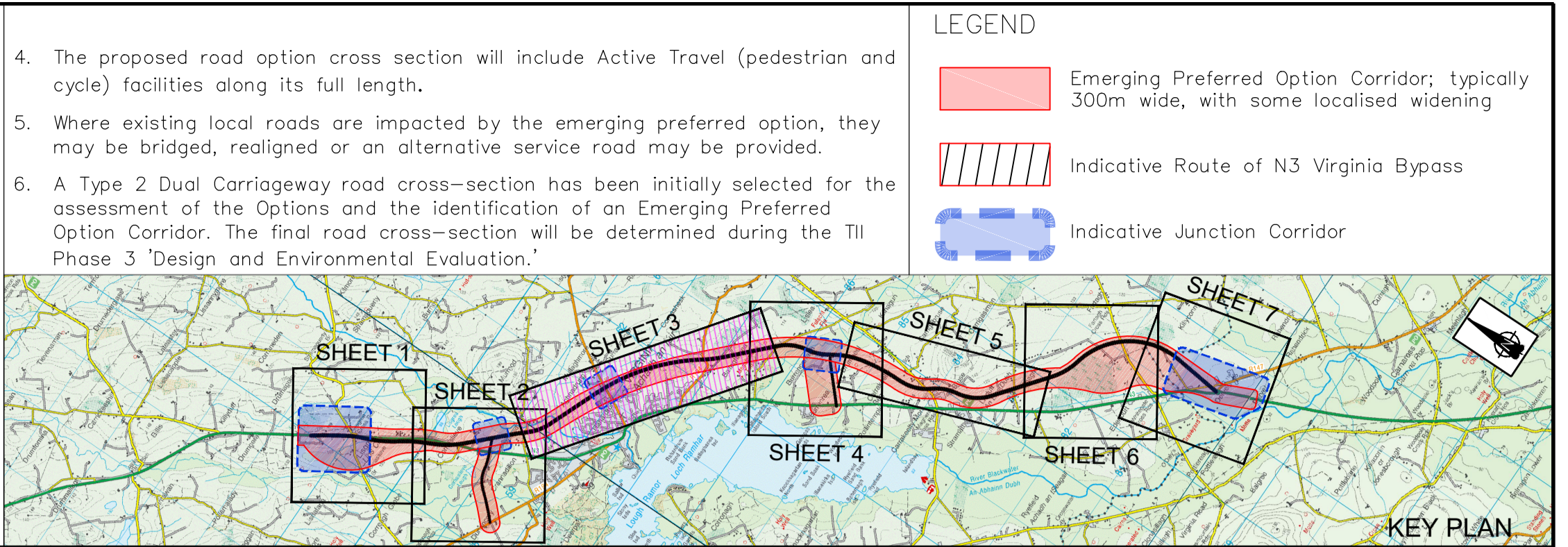

©Ordnance Survey Ireland. All rights reserved
Licence No. 2020/OSI_NMA_027

Tionscaldal Éireann
Project Ireland
2040

TII
Bonnagar Iompair Éireann
Transport Infrastructure Ireland

An Roinn Iompair
Department of Transport

Cavan
Comhairle Contae an Chabháin
Cavan County Council

comhairle chontae na mi
meath county council

BARRY
TRANSPORTATION

Notes:
DO NOT SCALE, use figured dimensions only.
All levels are referred to Ordnance Survey Datum, Mean Head.
This drawing is the property of Barry Transportation. It is a confidential document and must not be copied, used, or its contents divulged without prior written consent. This document should not be relied on or used in circumstances other than those for which it was originally prepared. Barry Transportation accepts no responsibility for this document to any other party other than the party by whom it was commissioned.

Rev.	Date	Drawn	Description	Chk'd	Appr.
001	12/08/21	SM	ISSUE FOR PUBLIC CONSULTATION 3	EZ	TC

Project Title:	N3 VIRGINIA BYPASS		Status:	A2
Drawing Title:	PHASE 2: STAGE 2 EMERGING PREFERRED OPTION CORRIDOR SHEET 3 OF 7		Rev:	C01
Designed: DRU	Drawing No.	19408-BT-01-ZZ-DR-C_4362_EPO Corridor		
Drawn: SM	Scale at A1:	1:5,000		
Approved: TC	Date:	AUGUST 2021		
Reviewed: TC				

File Name: O:\18 Projects\19408 - N3 Virginia Bypass\001\WIP\Dwg\19408-BT-01-ZZ-DR-C_4362_EPO Corridor.dwg